Misa

Para Quam Pulcra.es y OPP Universidades

Kyrie: 1’55 minutos
Gloria: 2’30 minutos
Credo: 2’45 minutos
Sanctus: 1’33 minutos
Agnus Dei: 1’55 minutos

Compuesto por:

Miguel Angel Casares López

Enero del 2015

© Miguel Ángel Casares López
Todos los derechos reservados. SGAE.

Kyrie

Enero 2015

A Quam Pulchra.es y a la Orquesta Universidades

Miguel Angel Casares López

Andantino Moderato (♩ = 80)

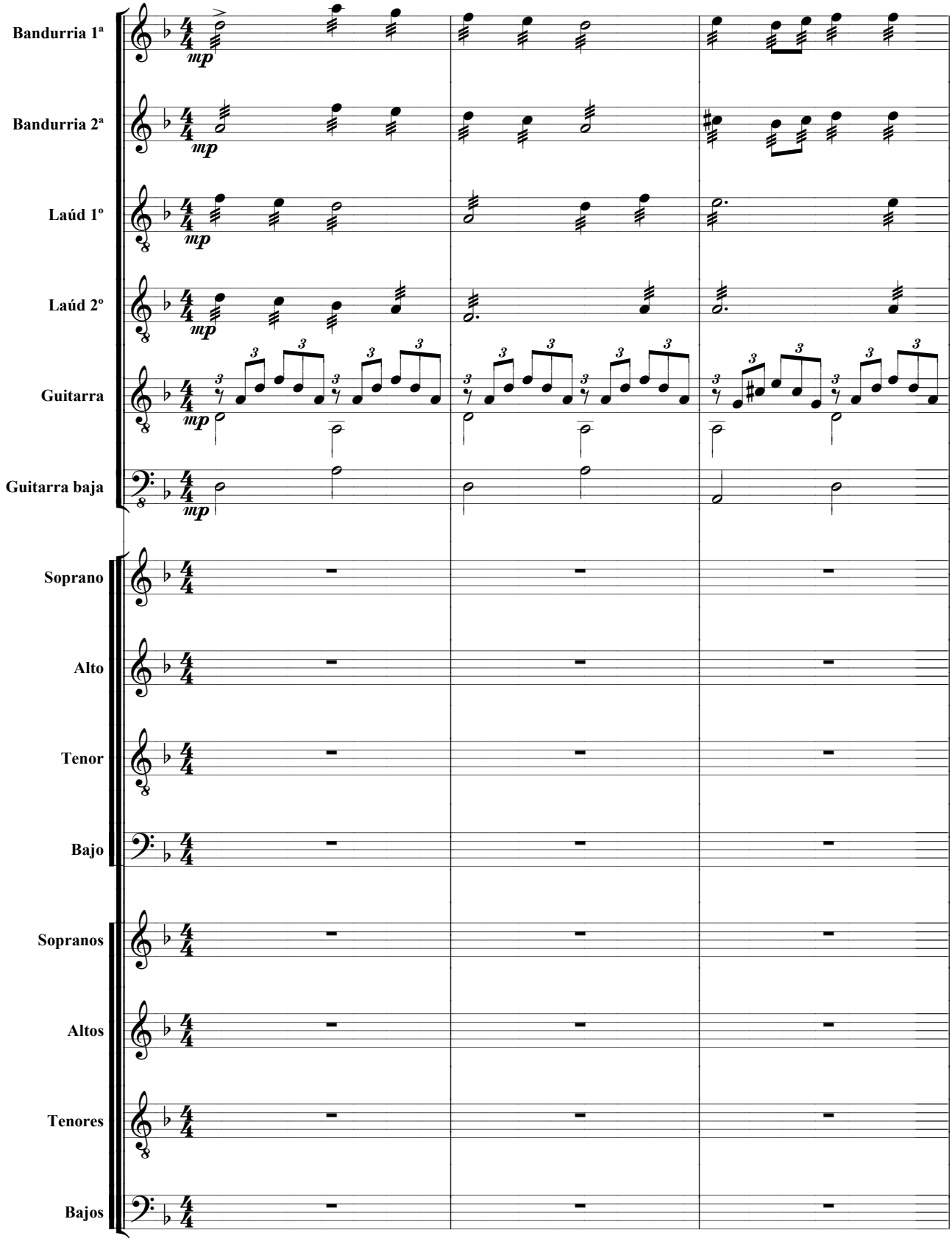

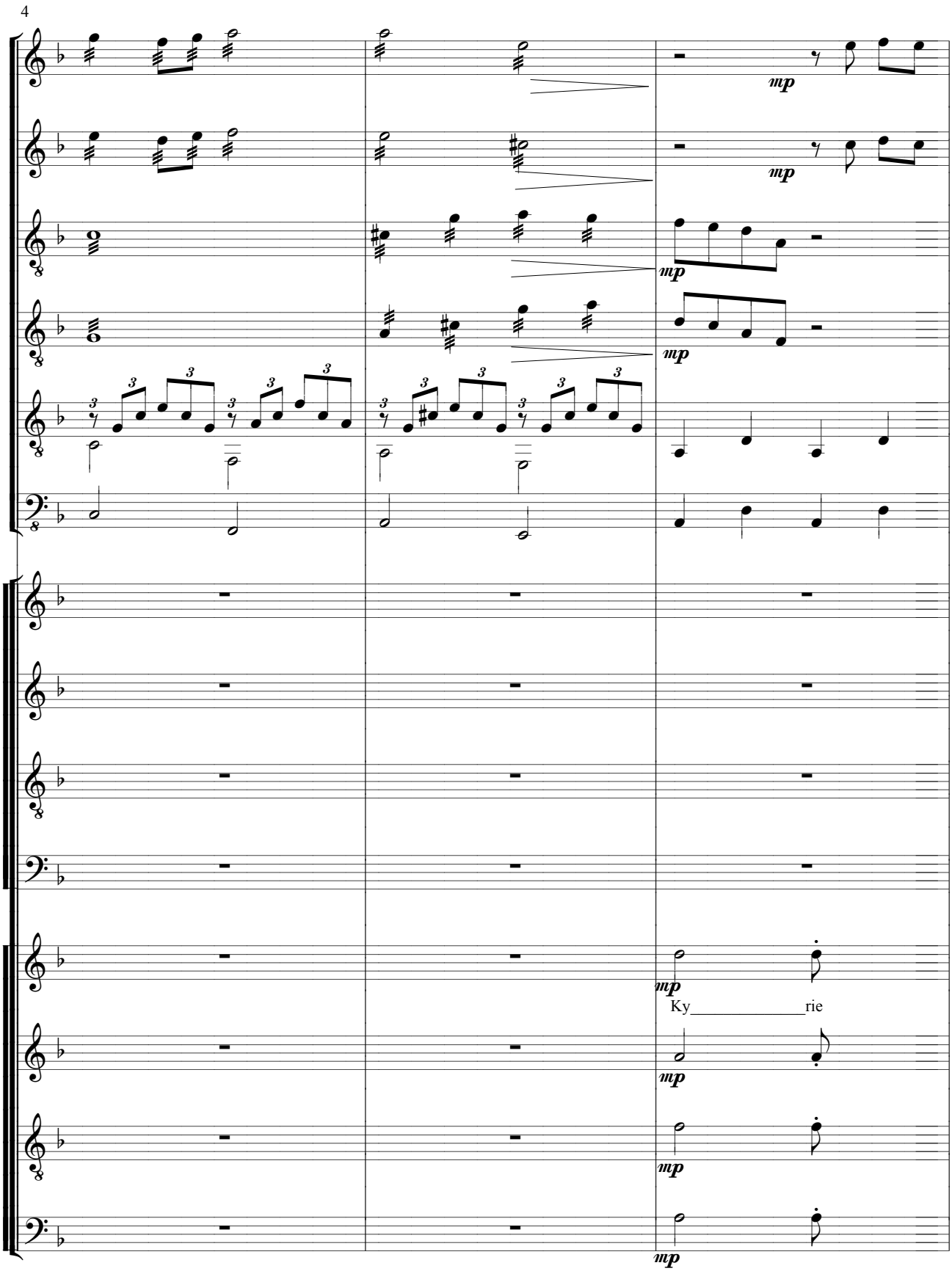
4
mp
mp
mp
mp
mp
mp
mp
Ky_____rie
mp

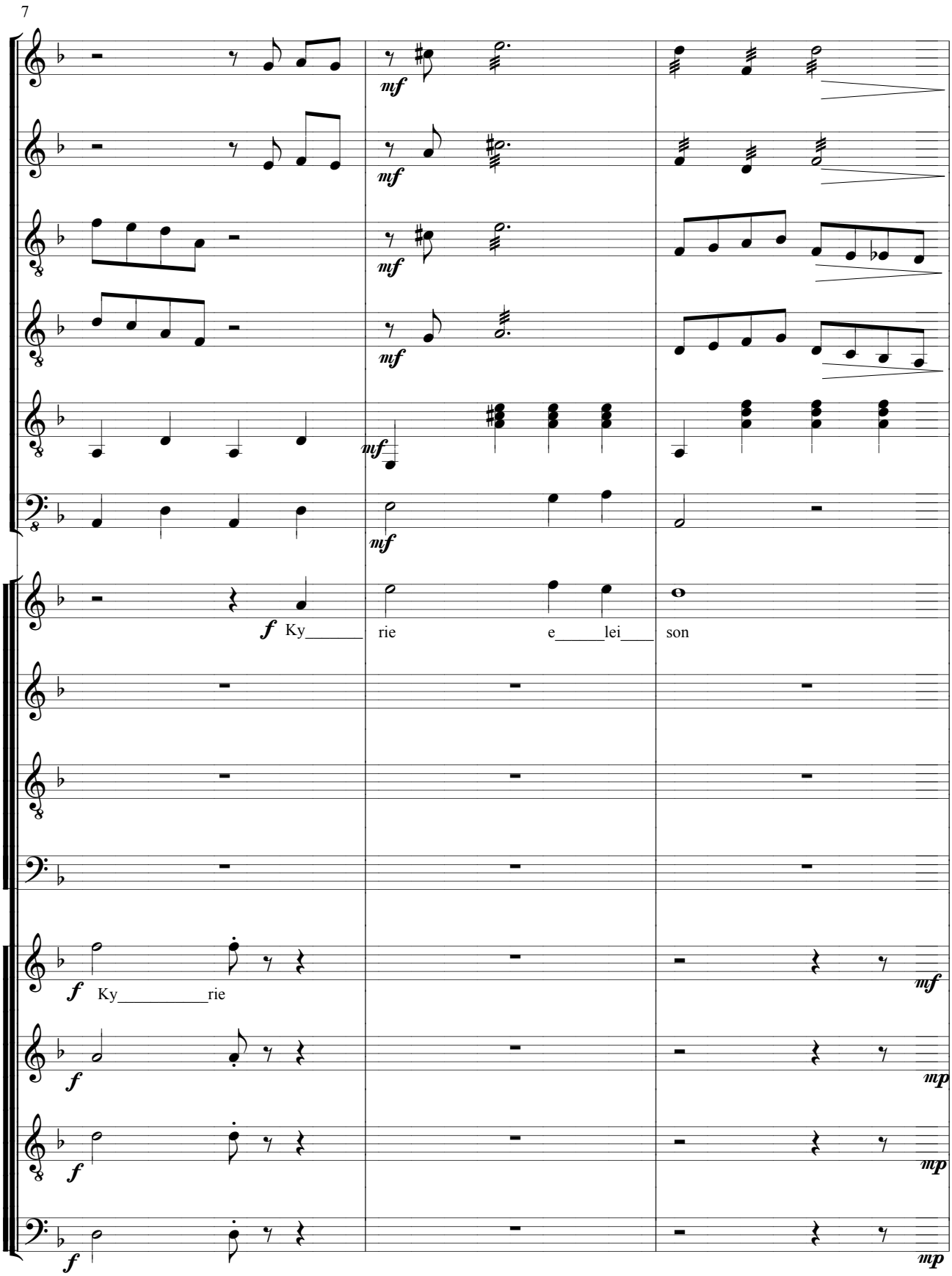
7
mf
mf
mf
mf
mf
f Ky_____
rie
e_____lei___
son
f Ky_____rie
mf
f
mp
f
mp
f
mp

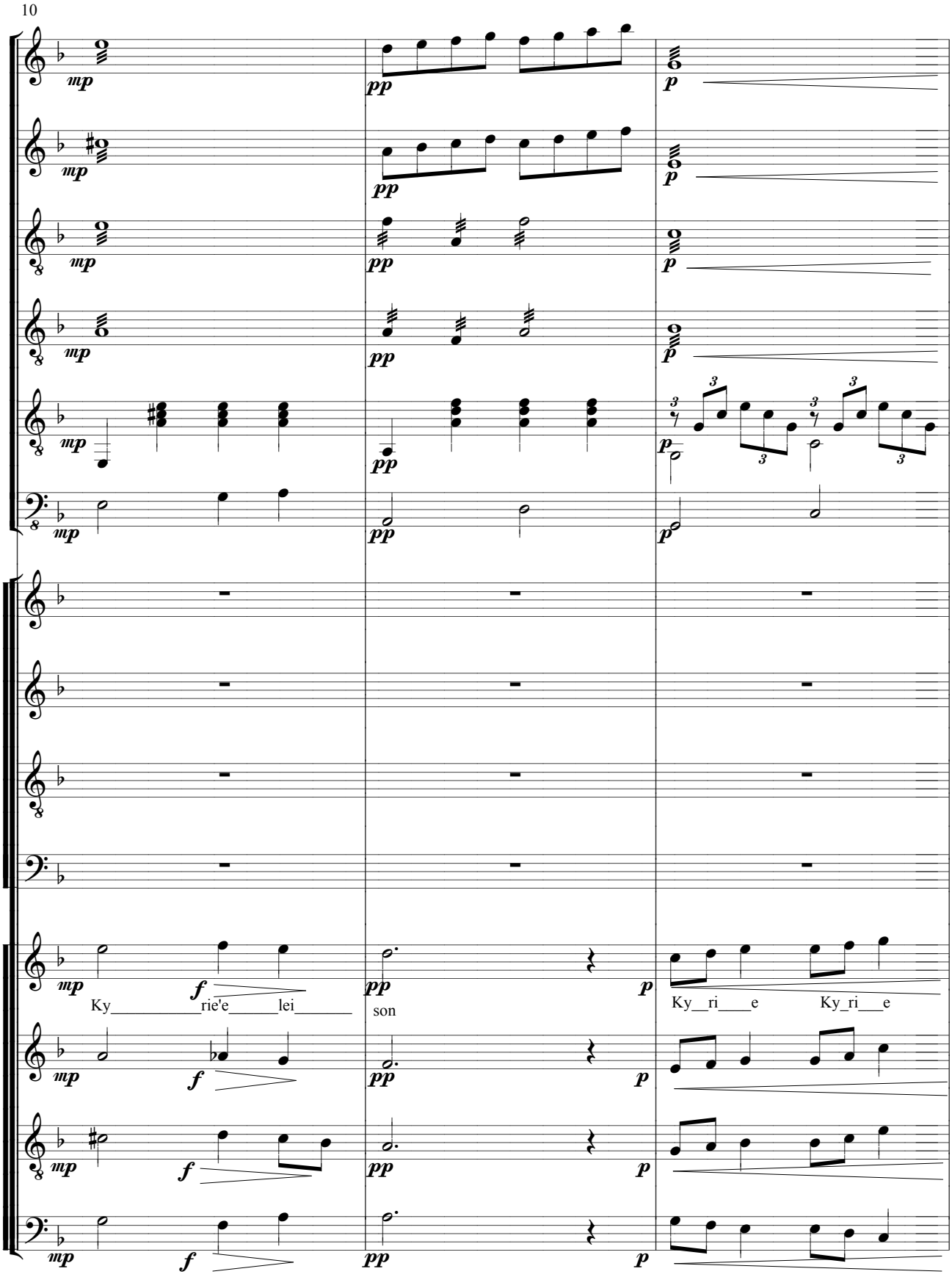
10
Ky rie'e lei son
Ky ri e
Ky ri e

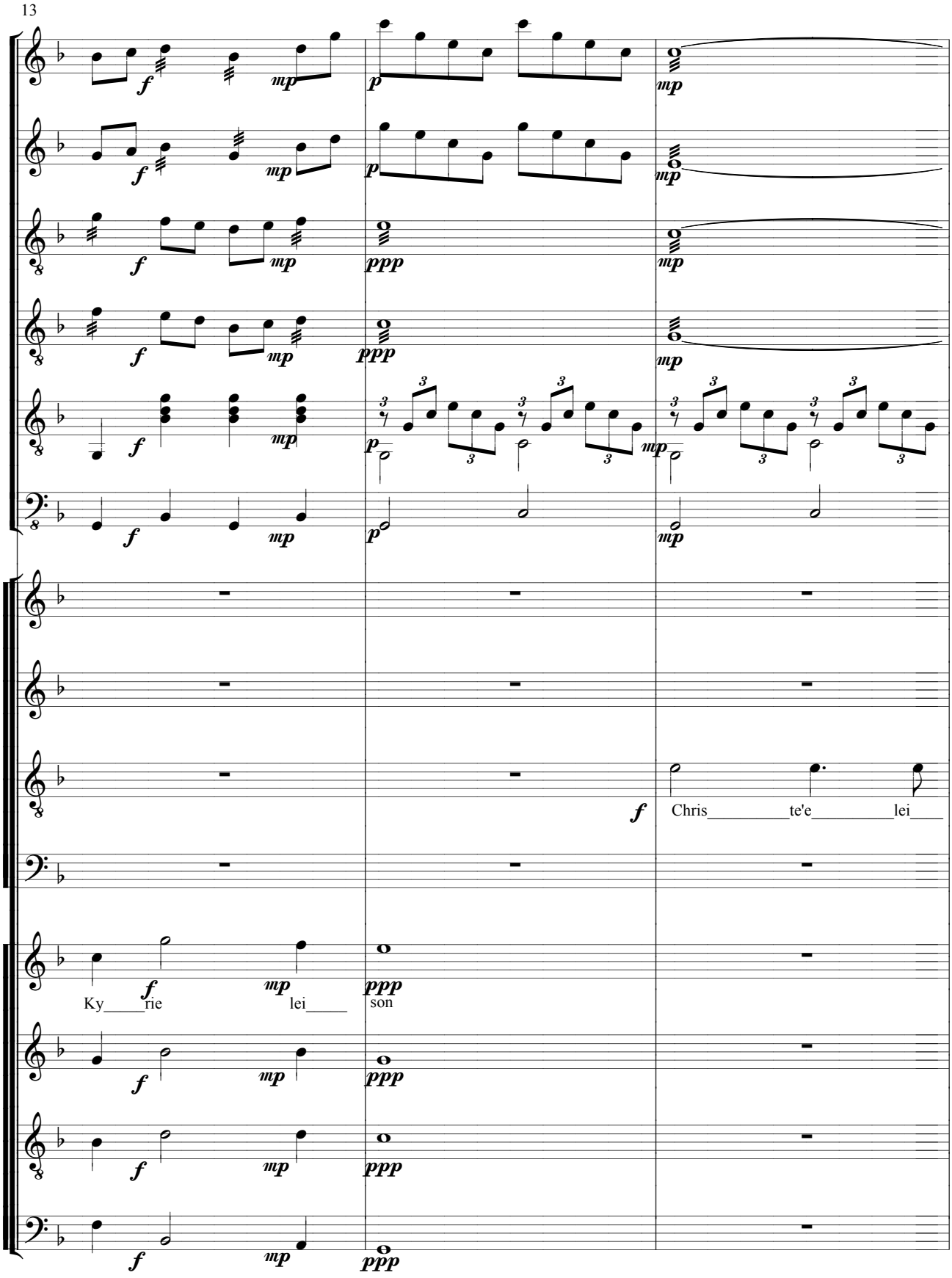
13
Chris te'e lei
Ky rie lei son

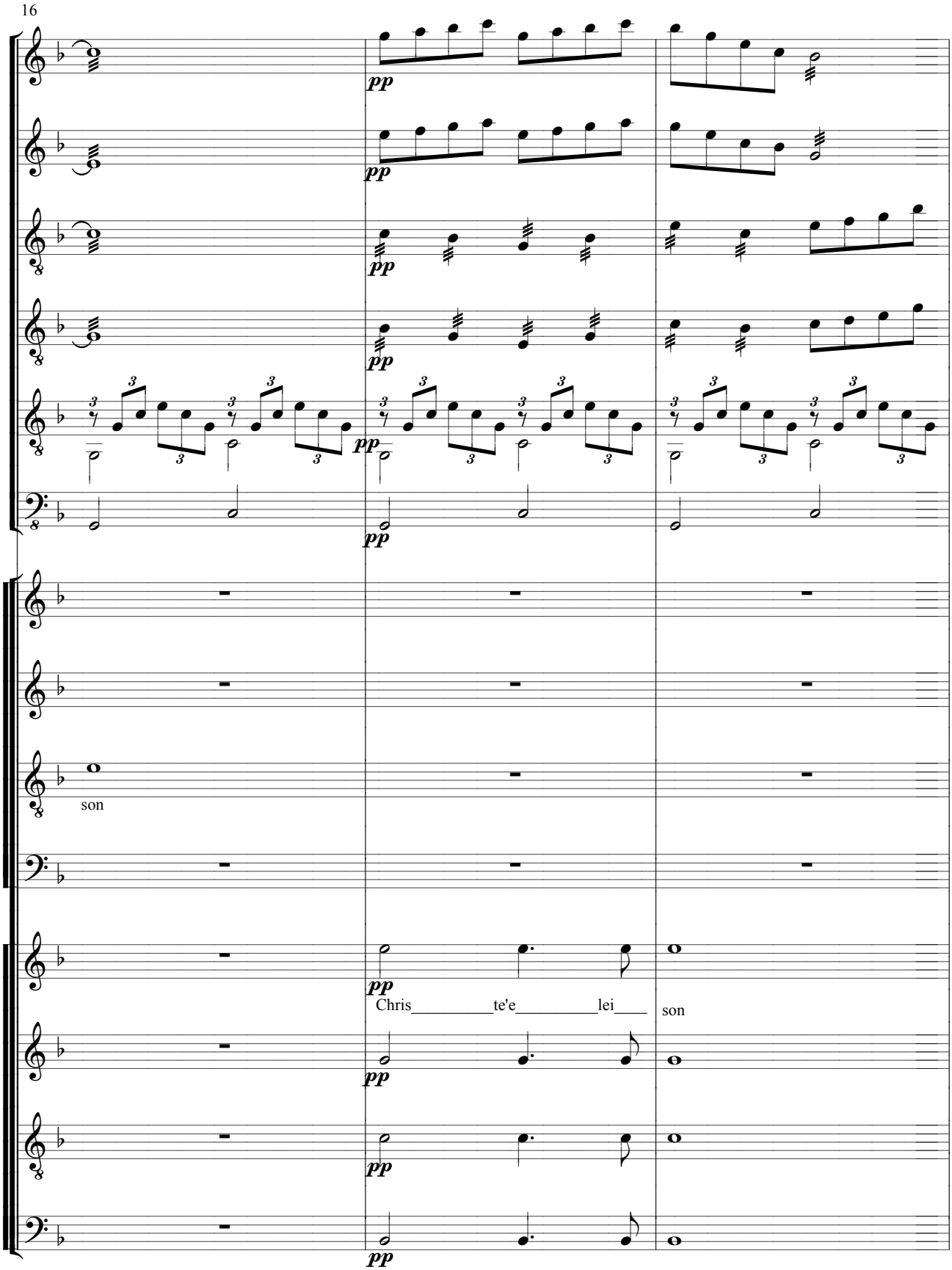
16
pp
son
Chris_____te'e_____lei___
son

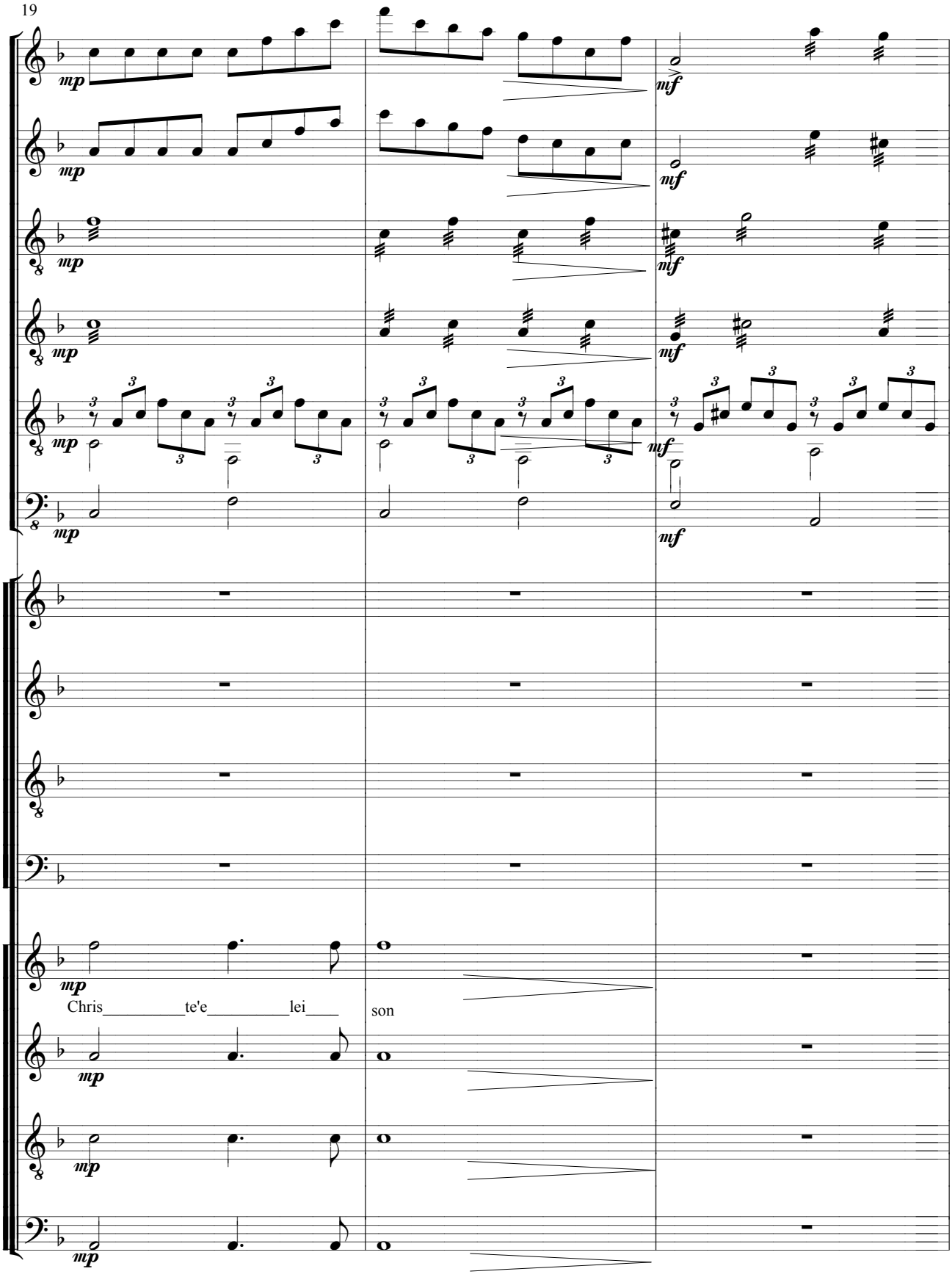
19
mp
mf
Chris_____te'e_____lei____
son

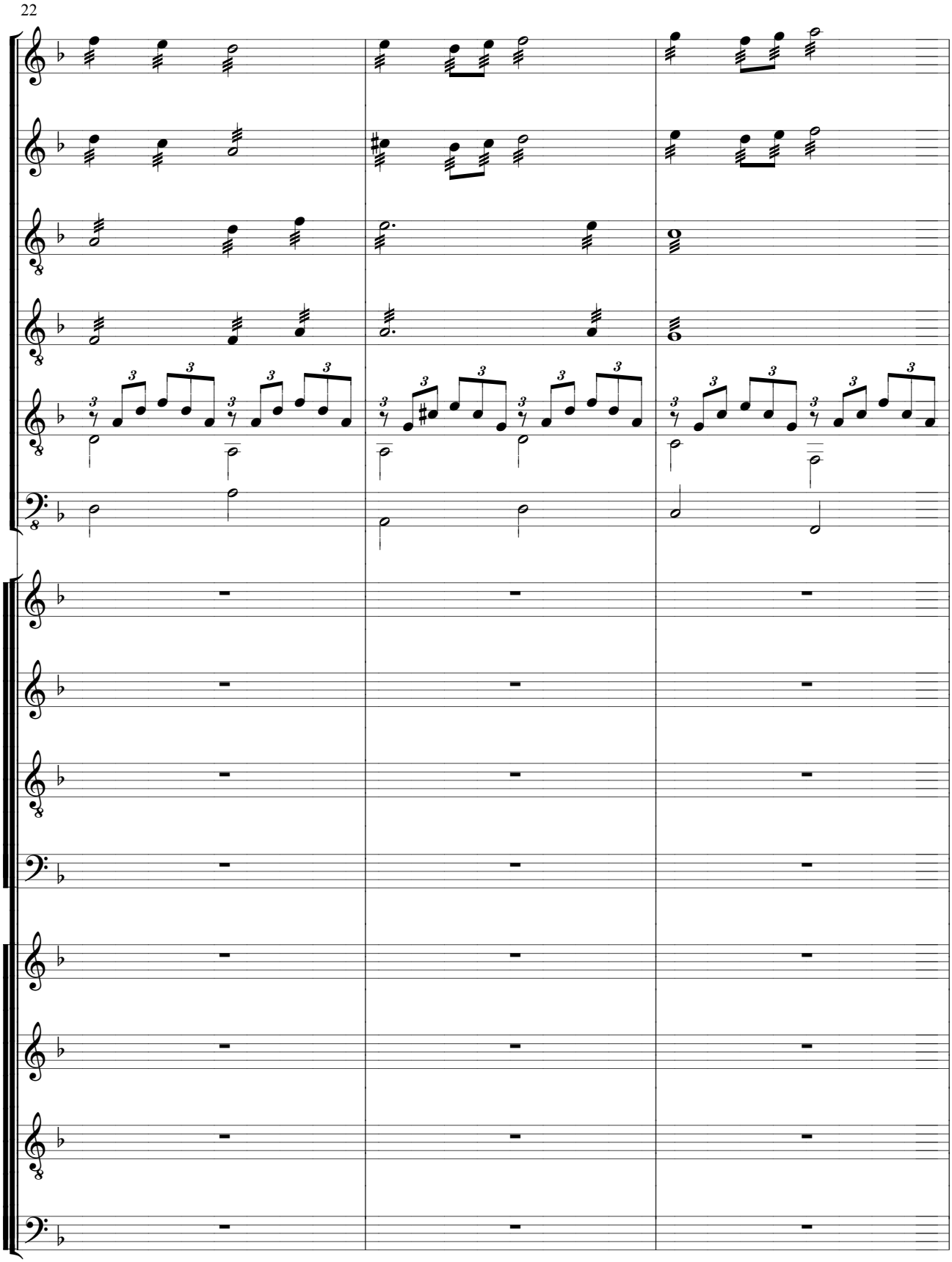
22

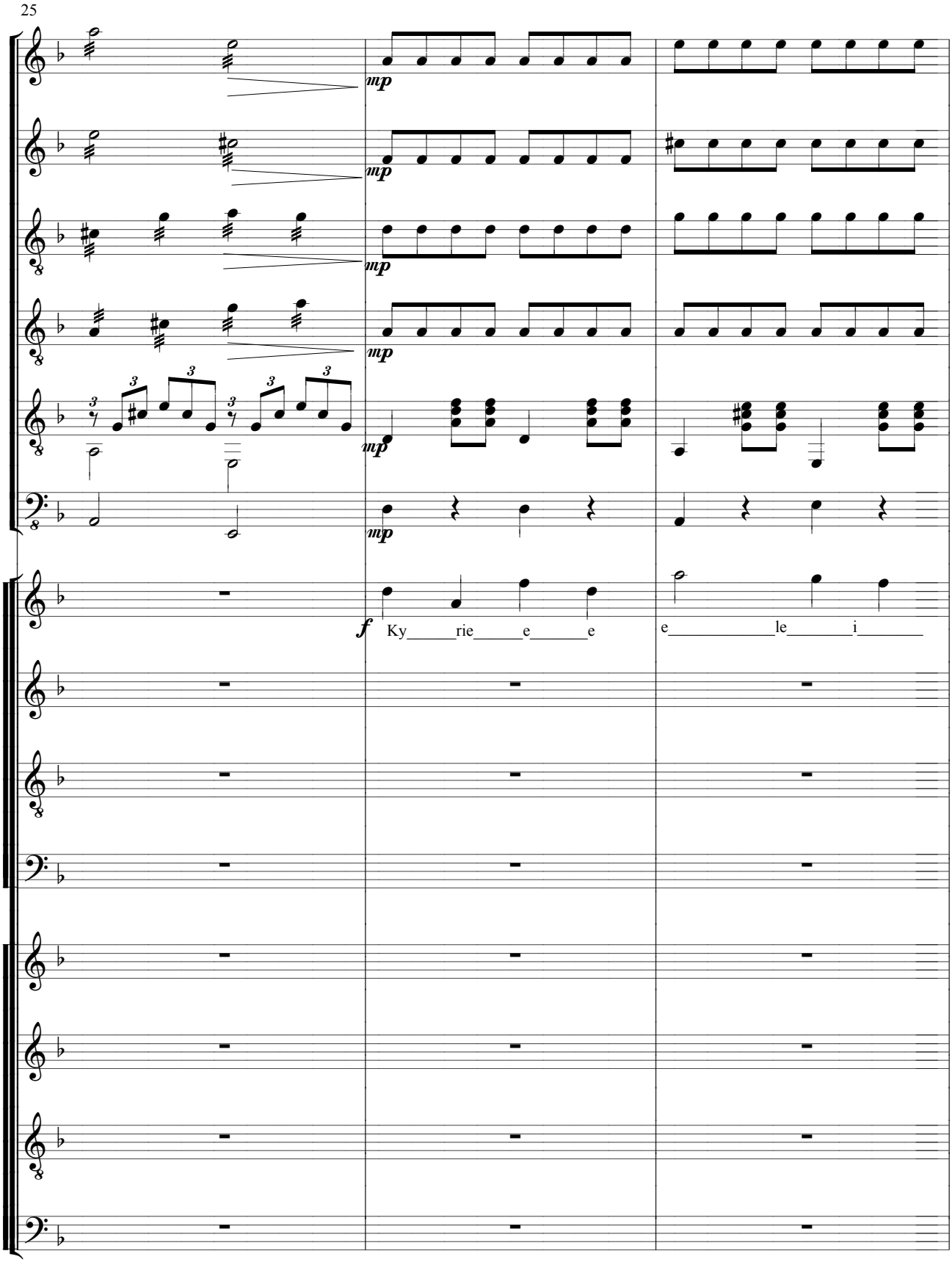
25
mp
mp
mp
mp
mp
f
Ky_____rie_____e_____e
e_____le_____i_____

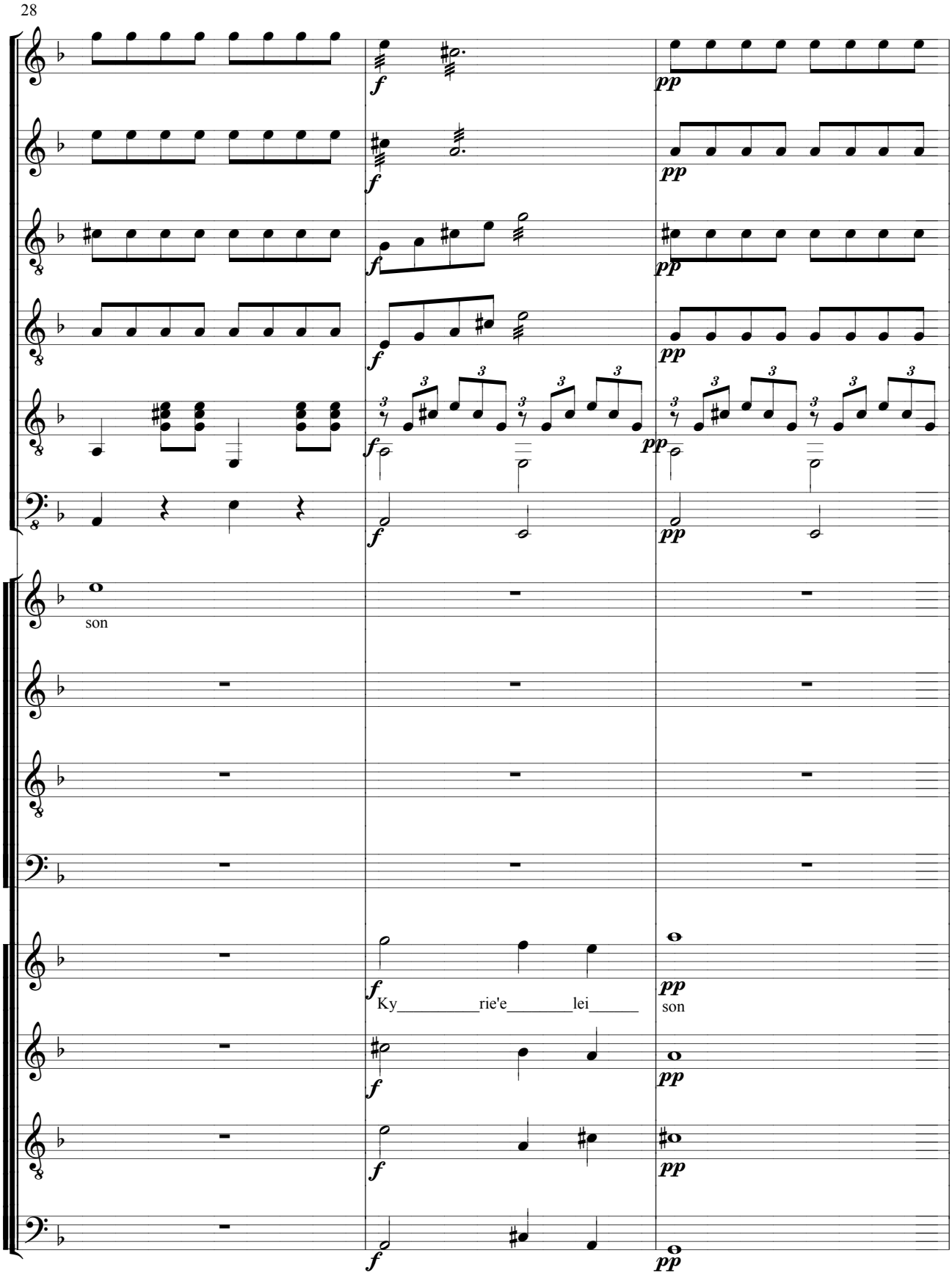
28
son
Ky rie'e lei
son

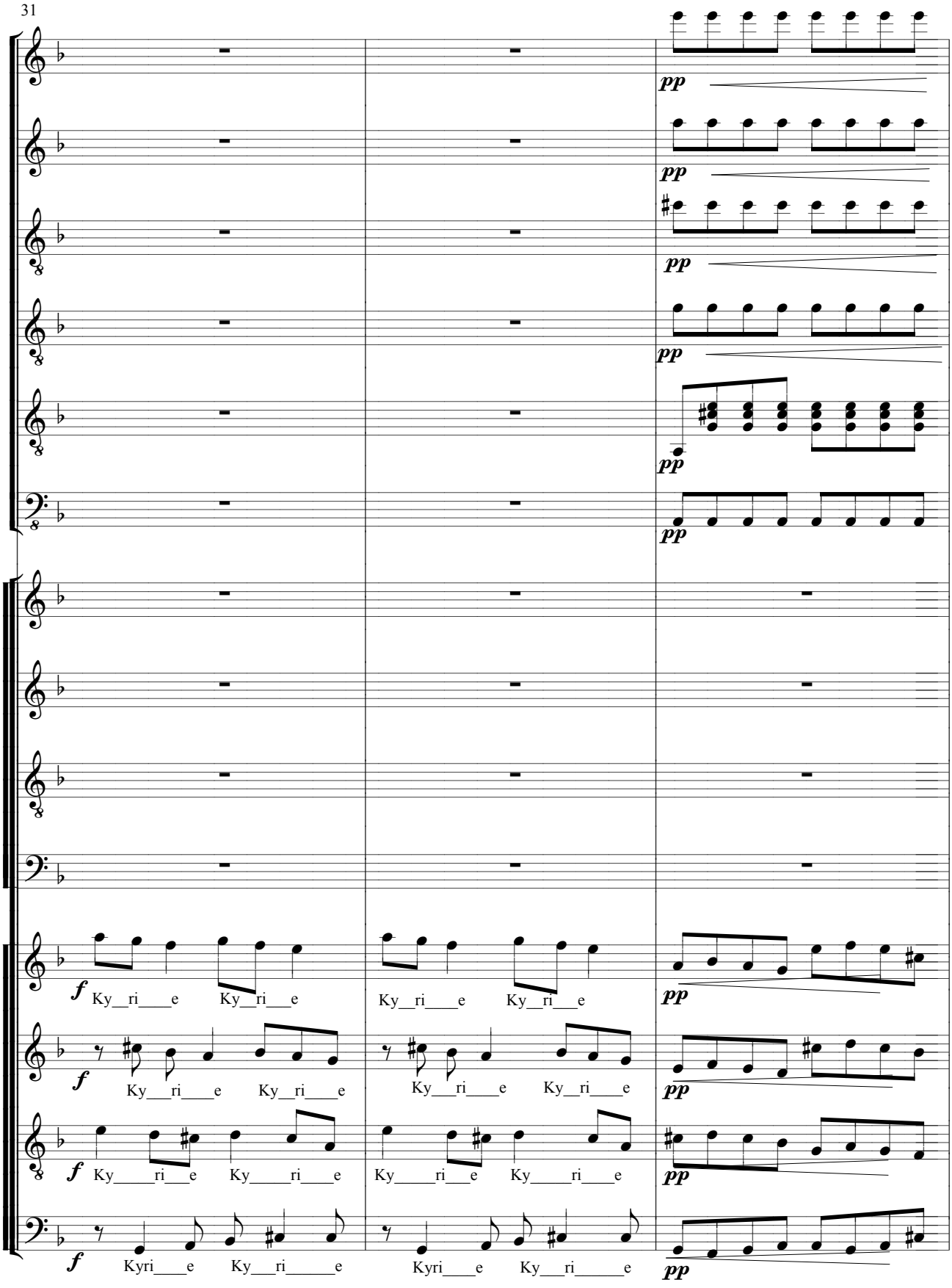
31
pp
f
Ky__ri___e Ky__ri___e
Ky__ri___e Ky__ri___e
Ky___ri___e Ky__ri___e
Ky___ri___e Ky__ri___e
Ky____ri___e Ky____ri___e
Ky____ri___e Ky____ri___e
Kyri___e Ky___ri_____e
Kyri___e Ky___ri_____e

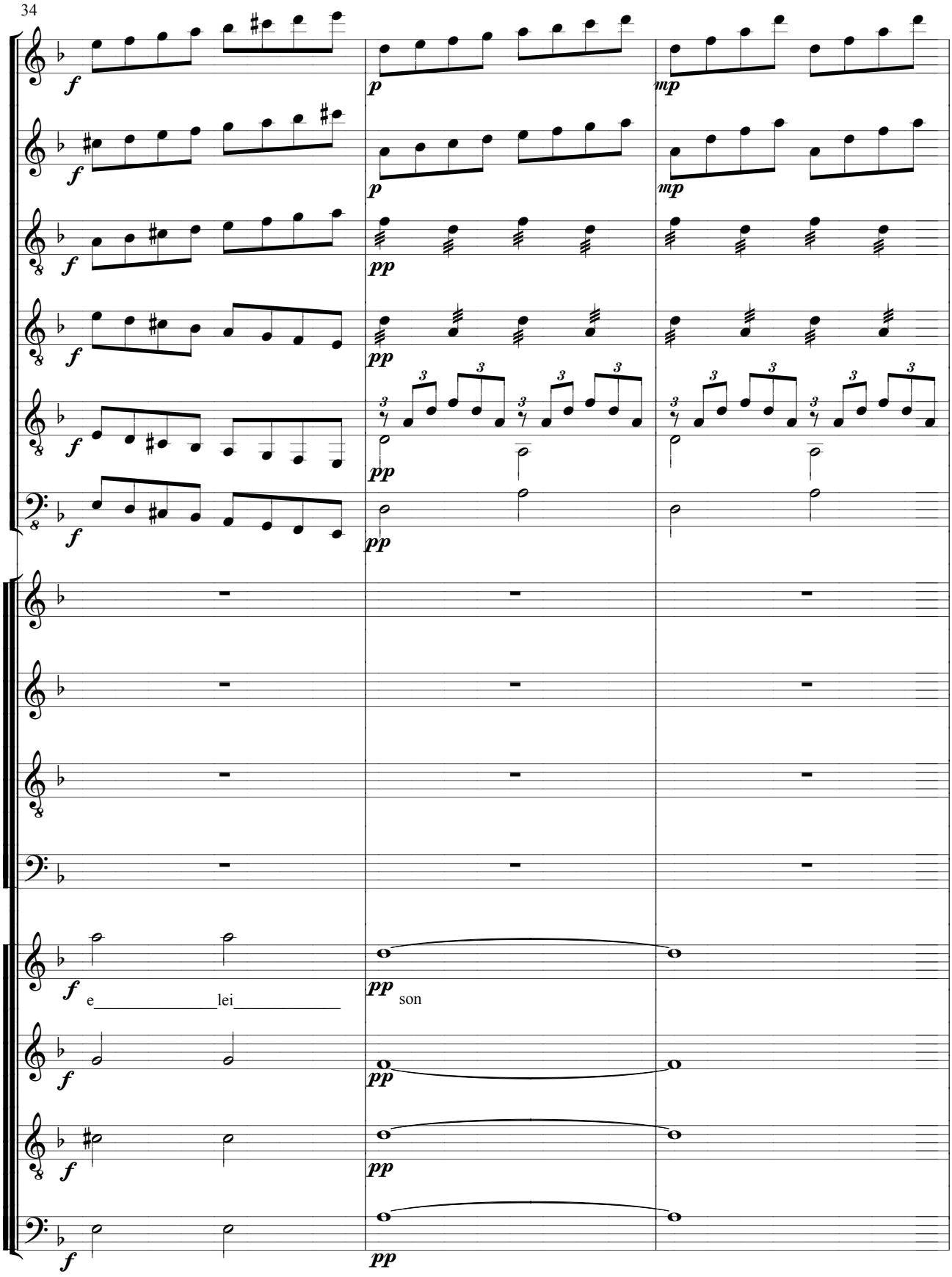
34
e lei son

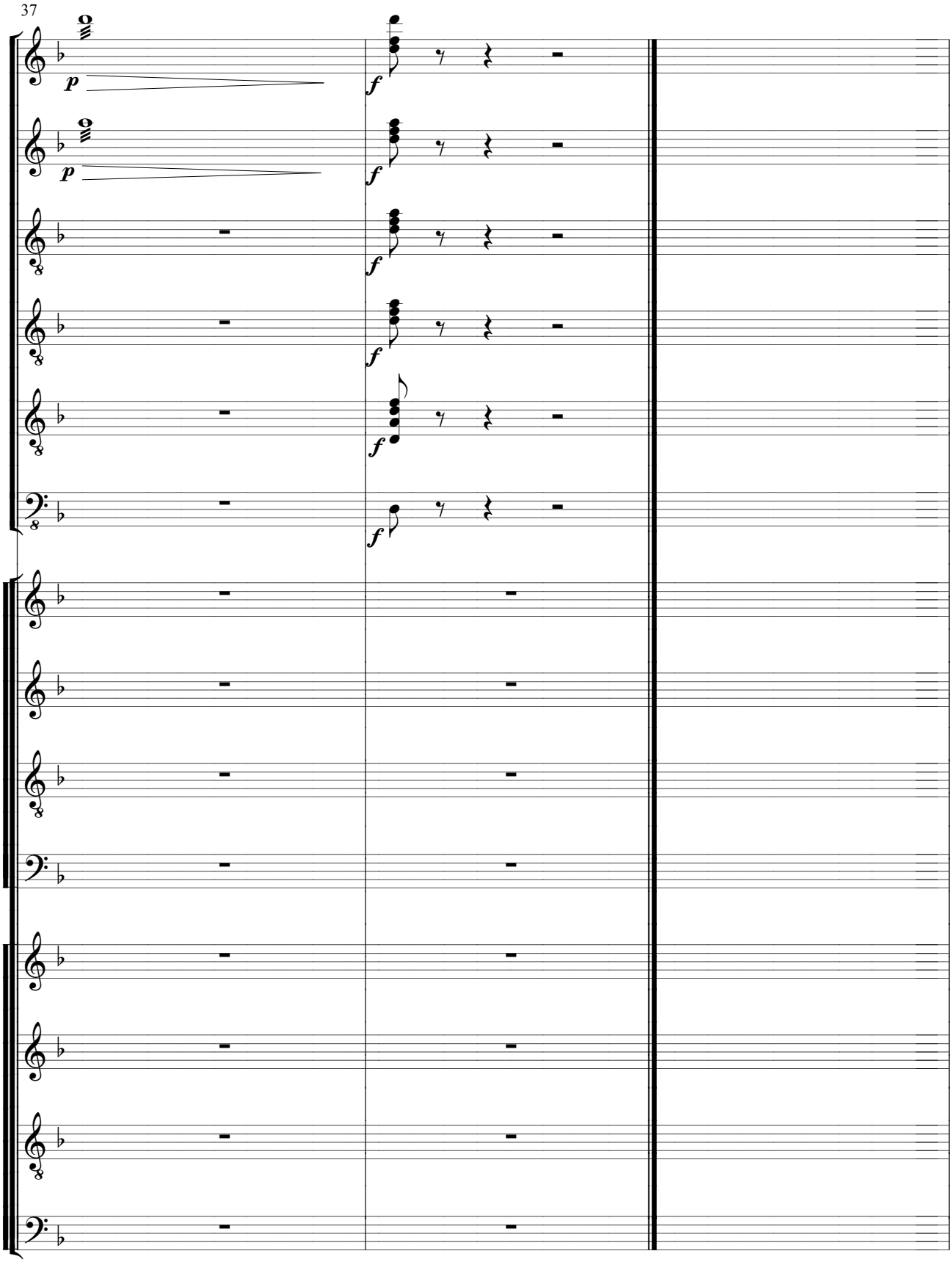
37
p
p
f
f
f
f
f
f

Gloria (Misa)

Enero 2015

A Quam Pulchra.es y a la Orquesta Universidades

Miguel Angel Casares López

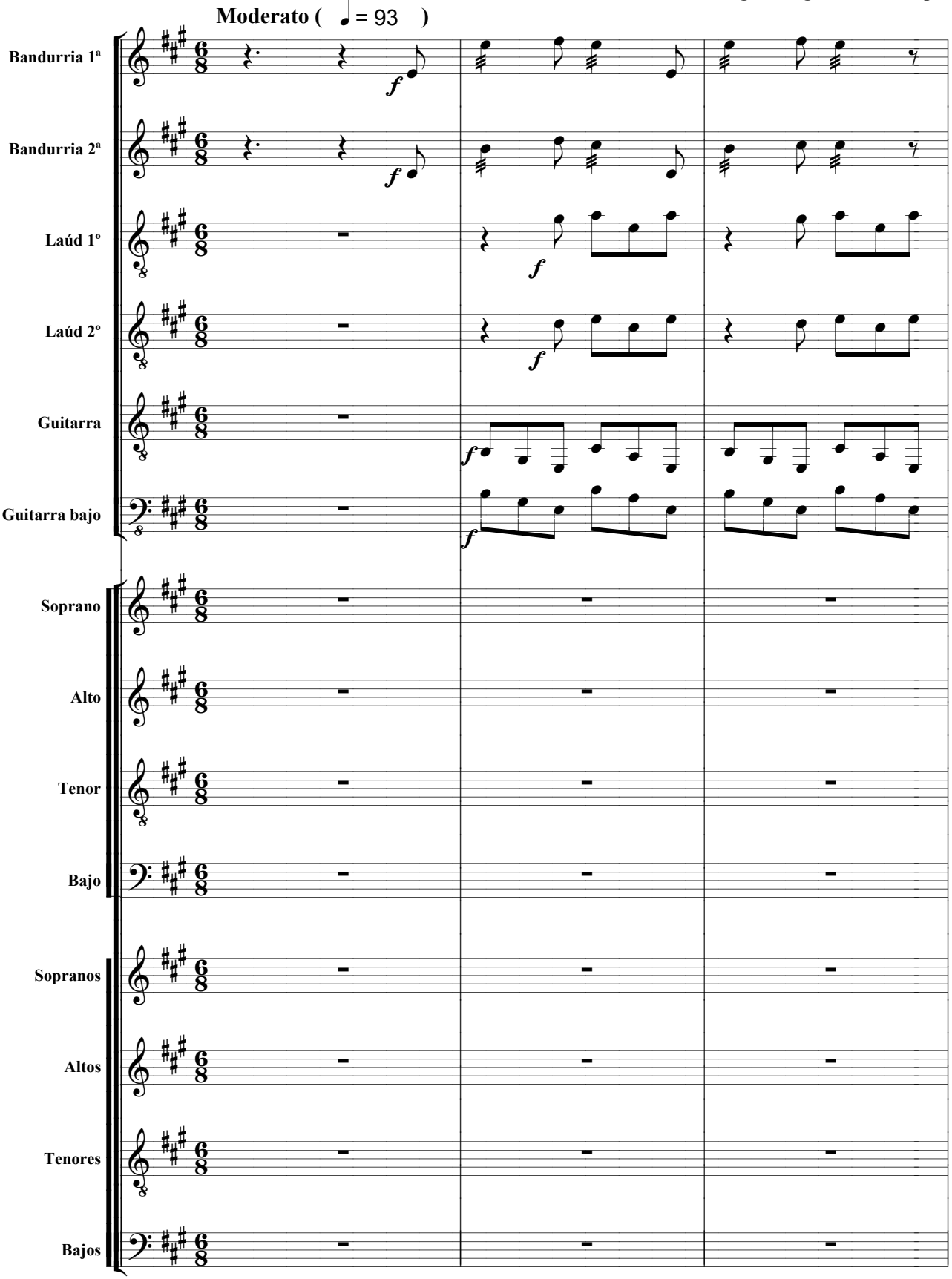

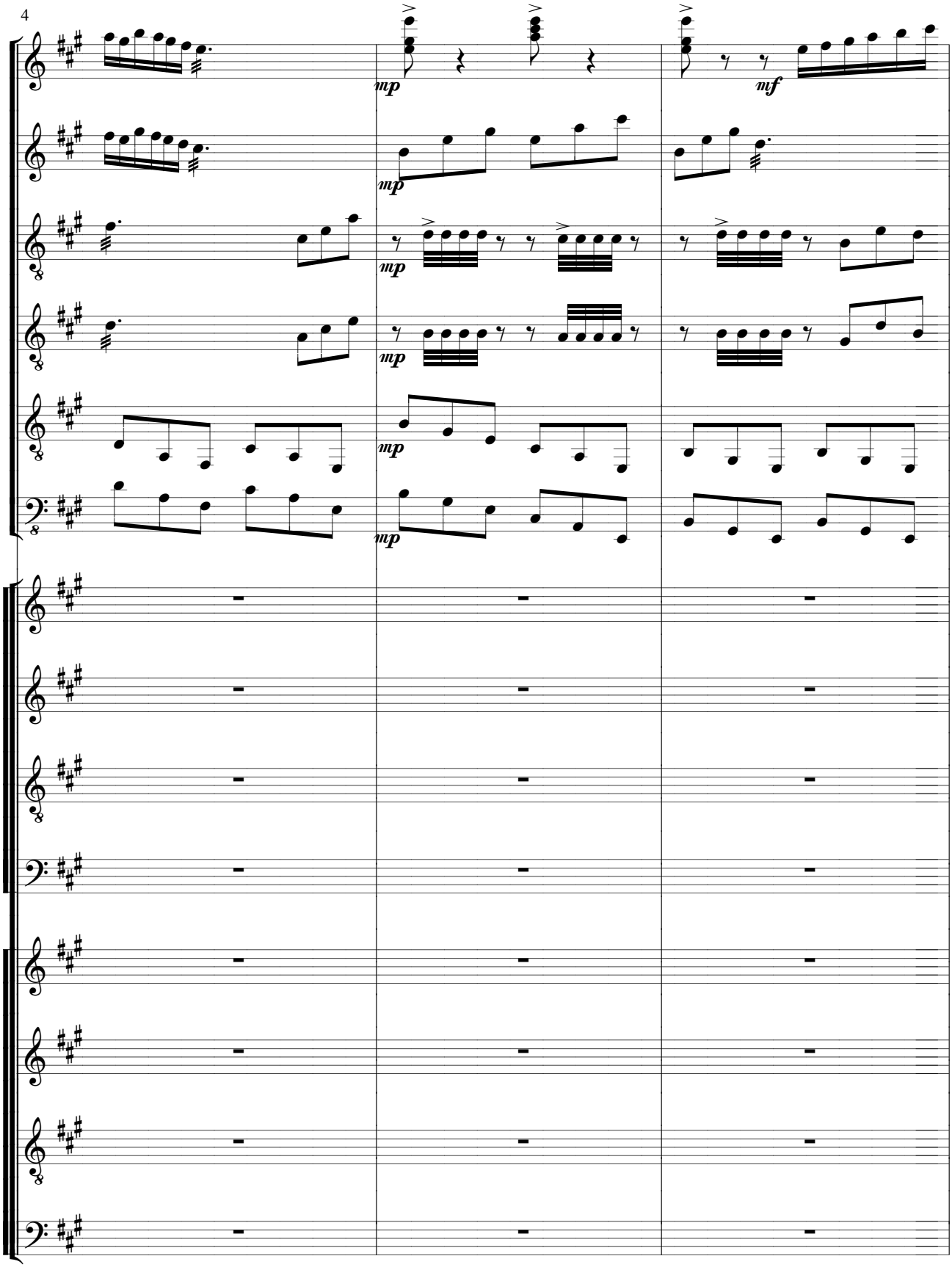
4
mp
mf

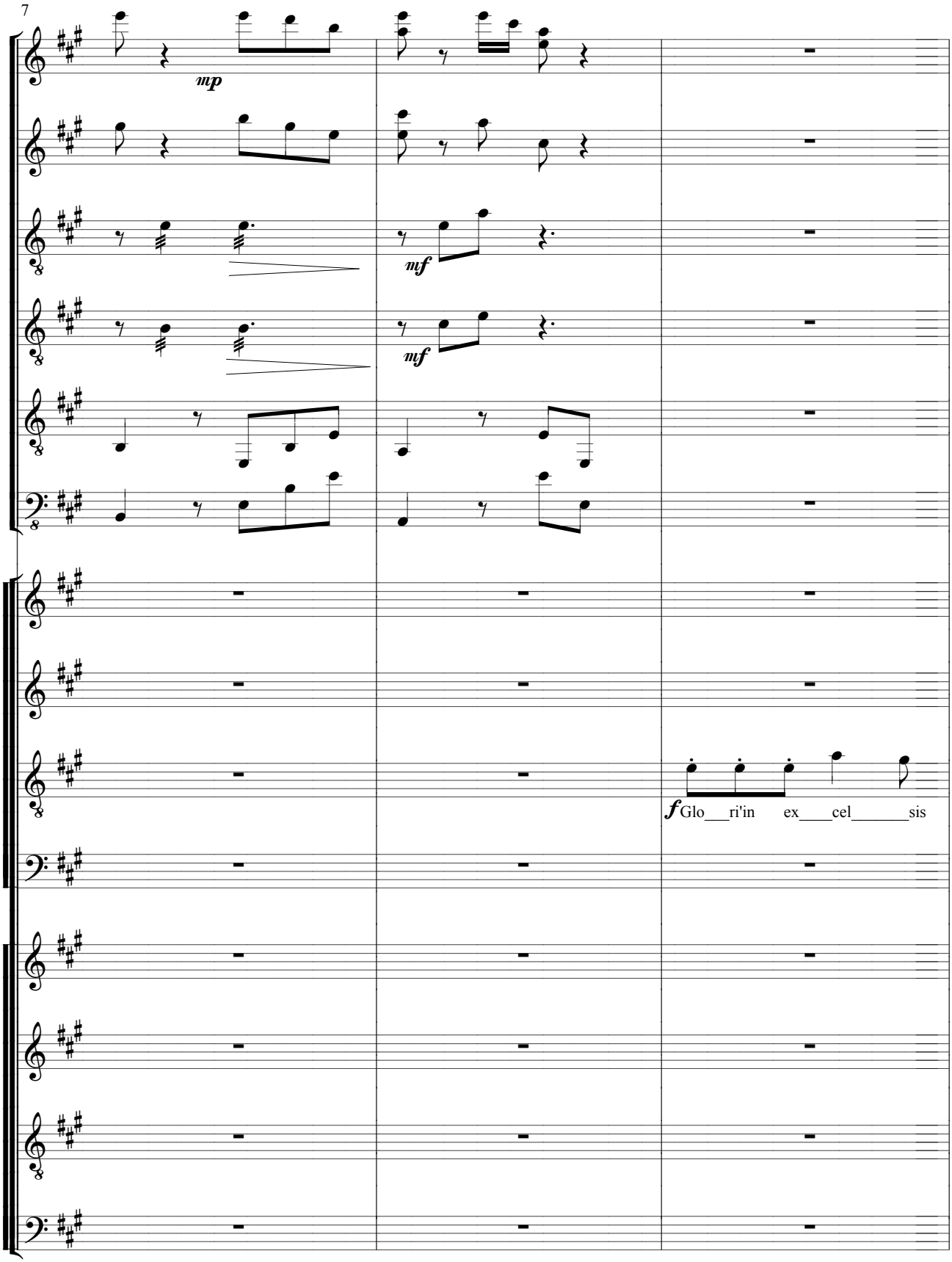
7
mp
mf
mf
f Glo___ri'in ex____cel_____sis

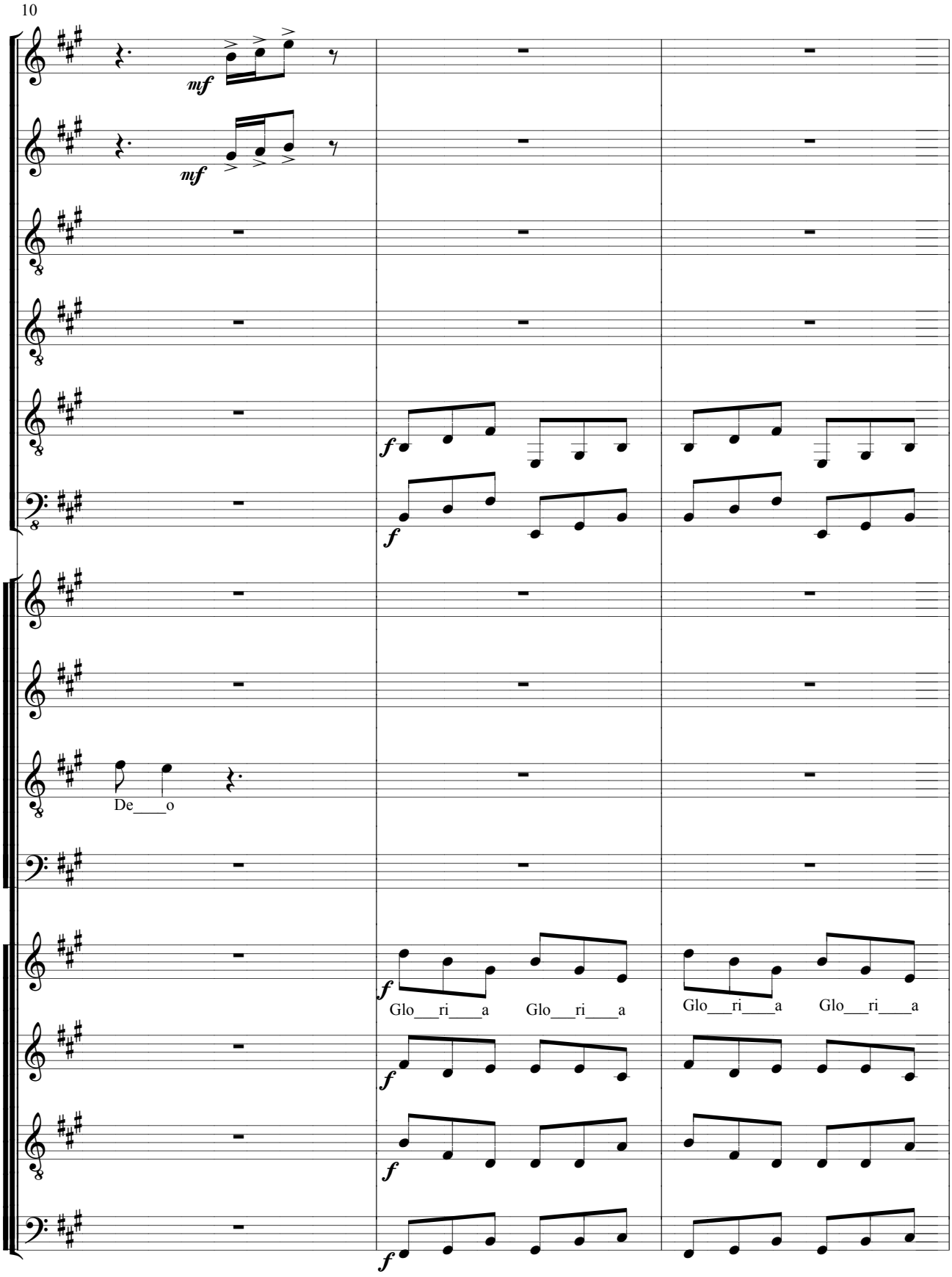
10
mf
mf
f
f
De___o
f
Glo___ri___a
Glo___ri___a
Glo___ri___a
Glo___ri___a
f
f
f

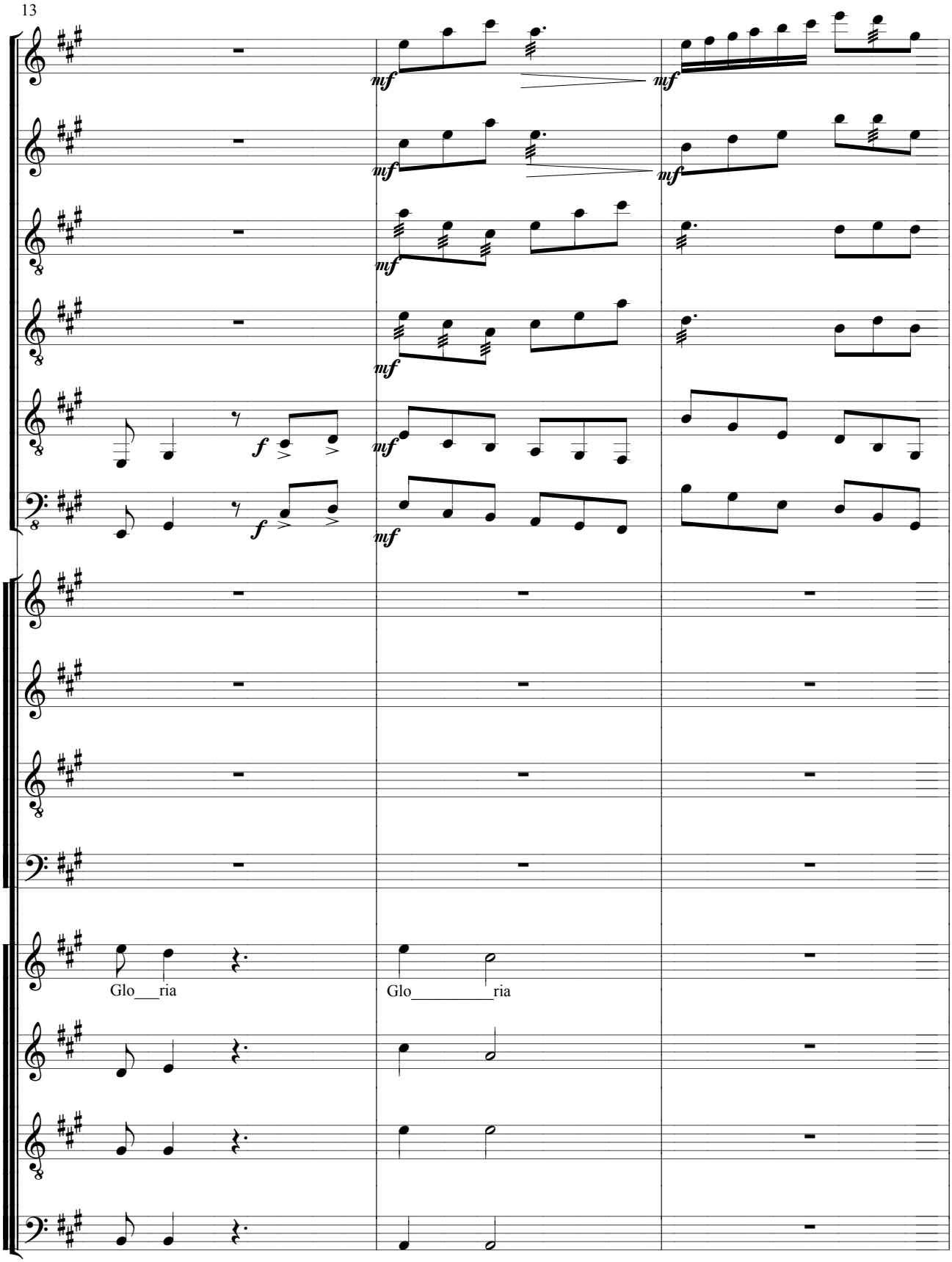
13
mf
f
Glo___ria
Glo_____ria

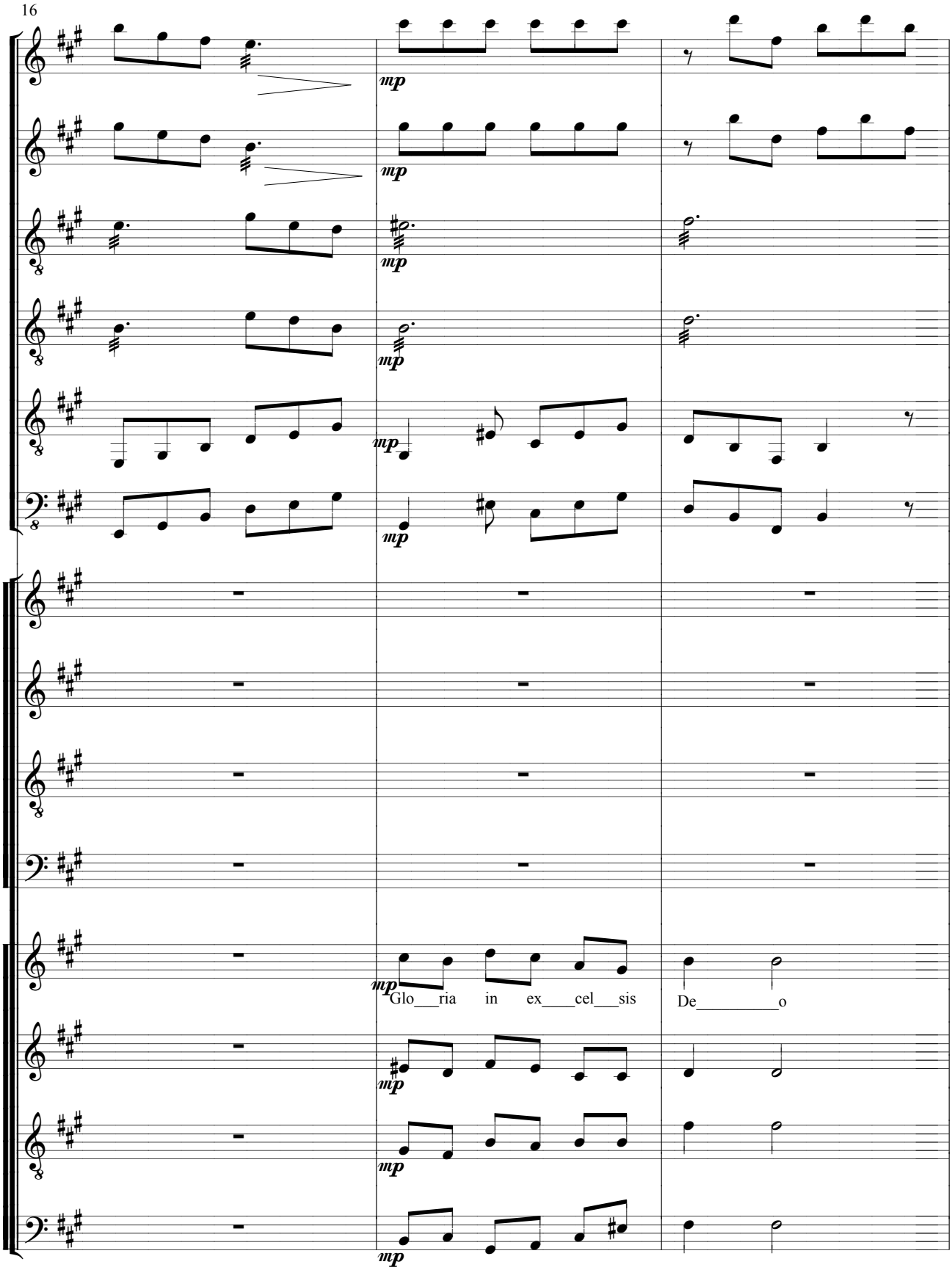
16
mp
mp
mp
mp
mp
mp
mp
Glo___ria in ex____cel___sis
De_____o
mp
mp
mp

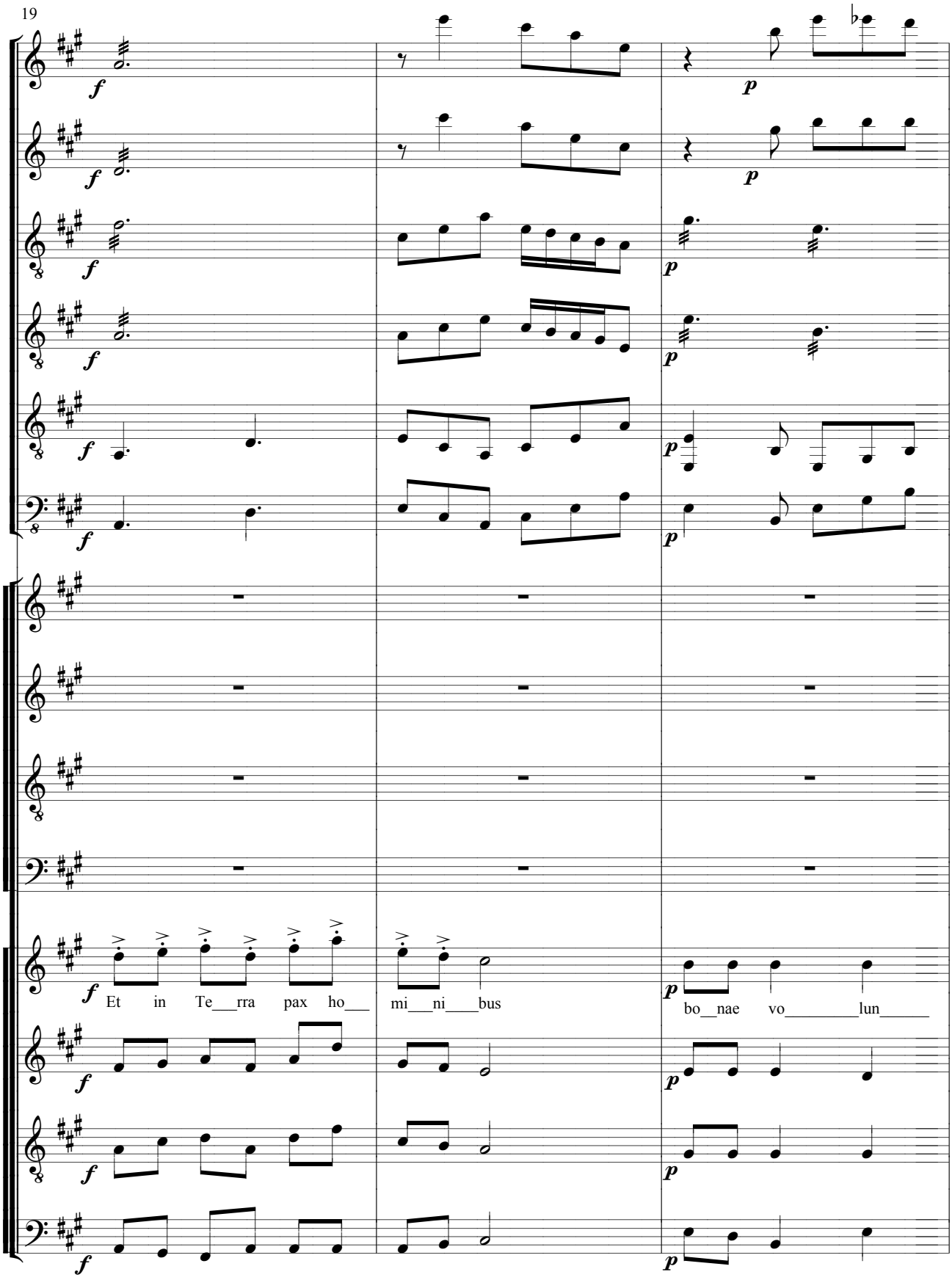
19
Et in Te___rra pax ho___
mi___ni___bus
bo__nae vo_____lun_____

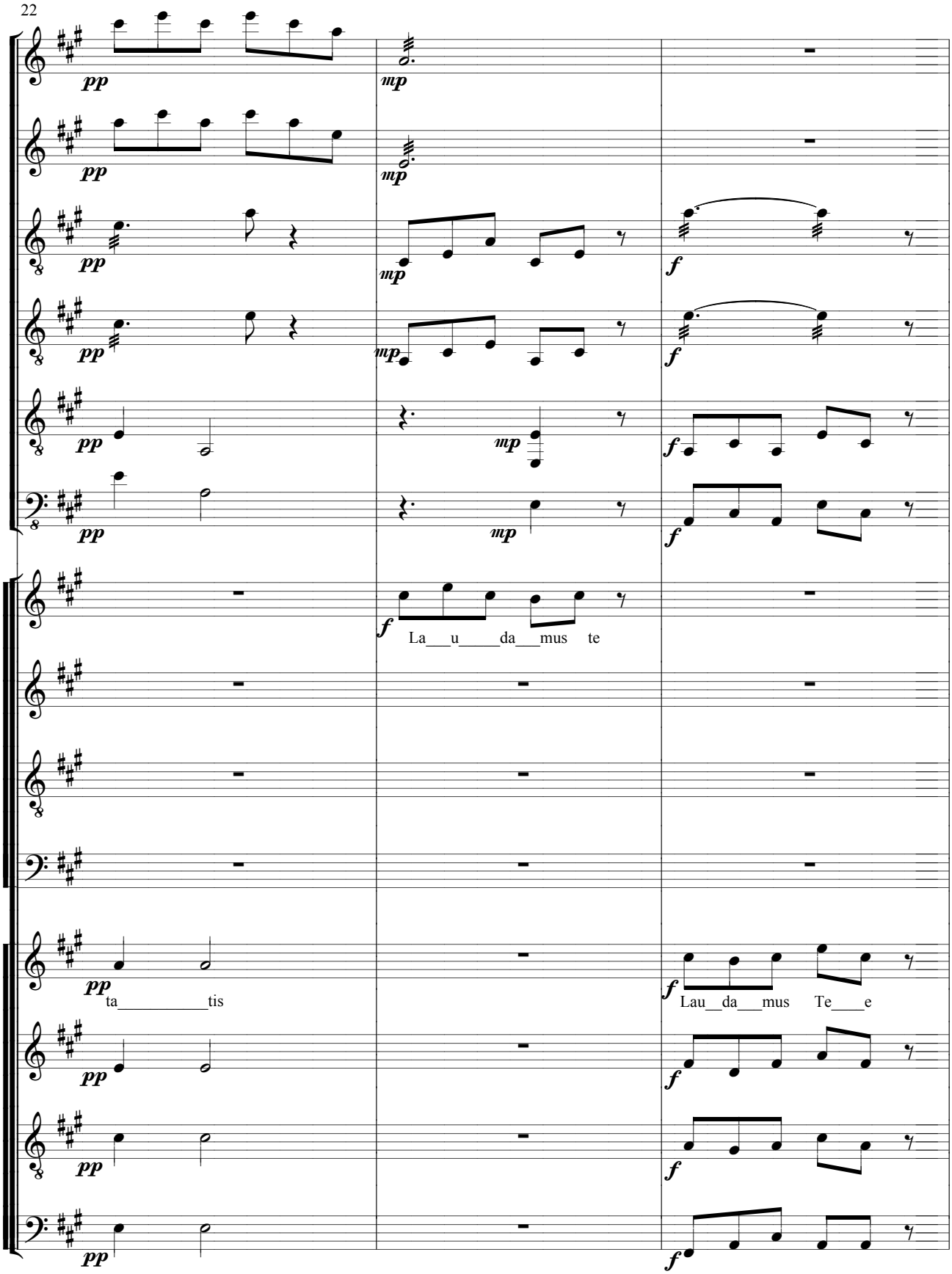
22
pp
mp
f
La___u_____da___mus te
ta_____tis
Lau__da___mus Te____e

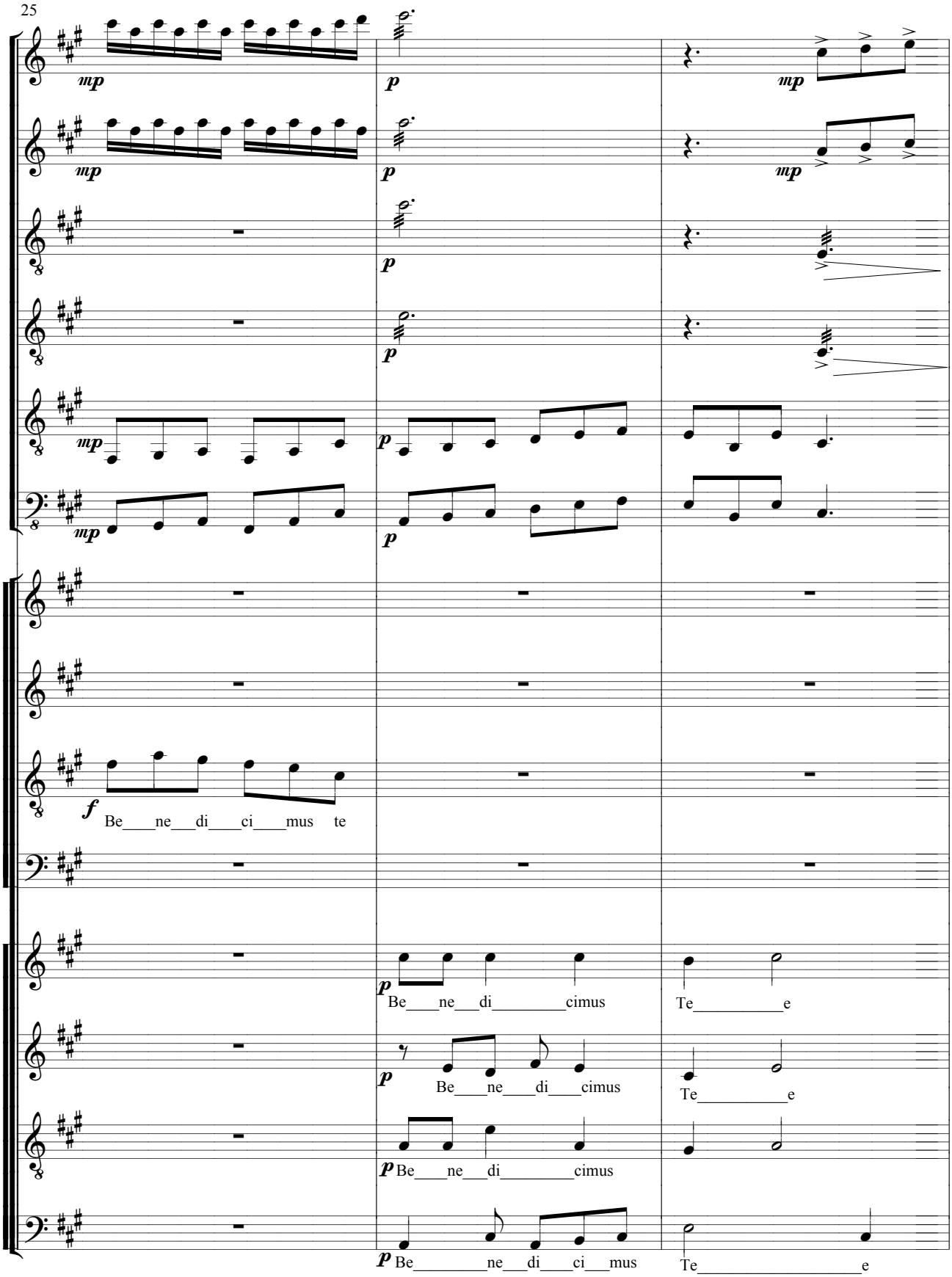
25
mp
p
mp
f
Be ne di ci mus te
Be ne di cimus
Te e
Be ne di cimus
Te e
Be ne di cimus
Be ne di ci mus
Te e

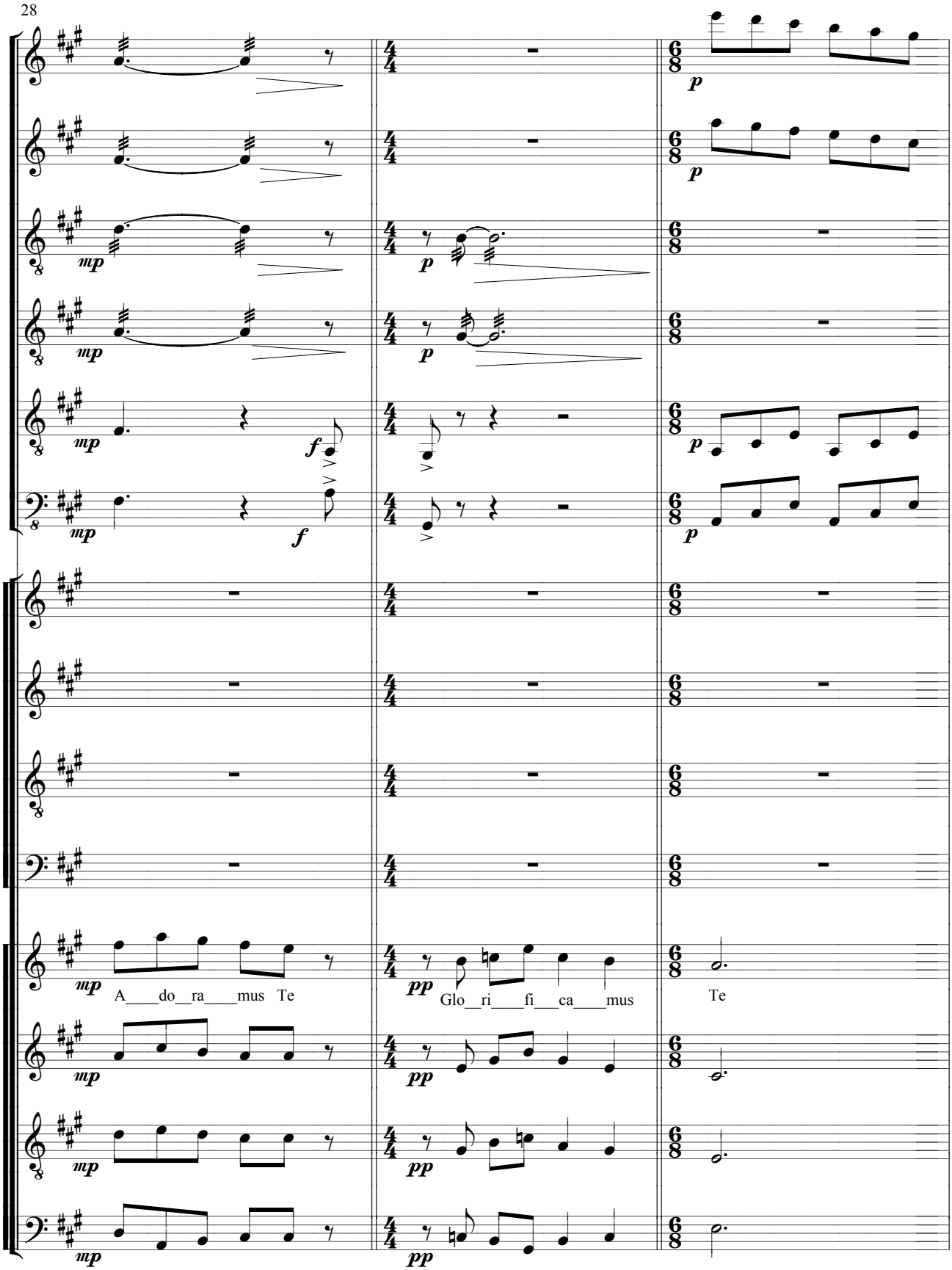
28
A___do__ra___mus Te
Glo__ri___fi___ca___mus
Te

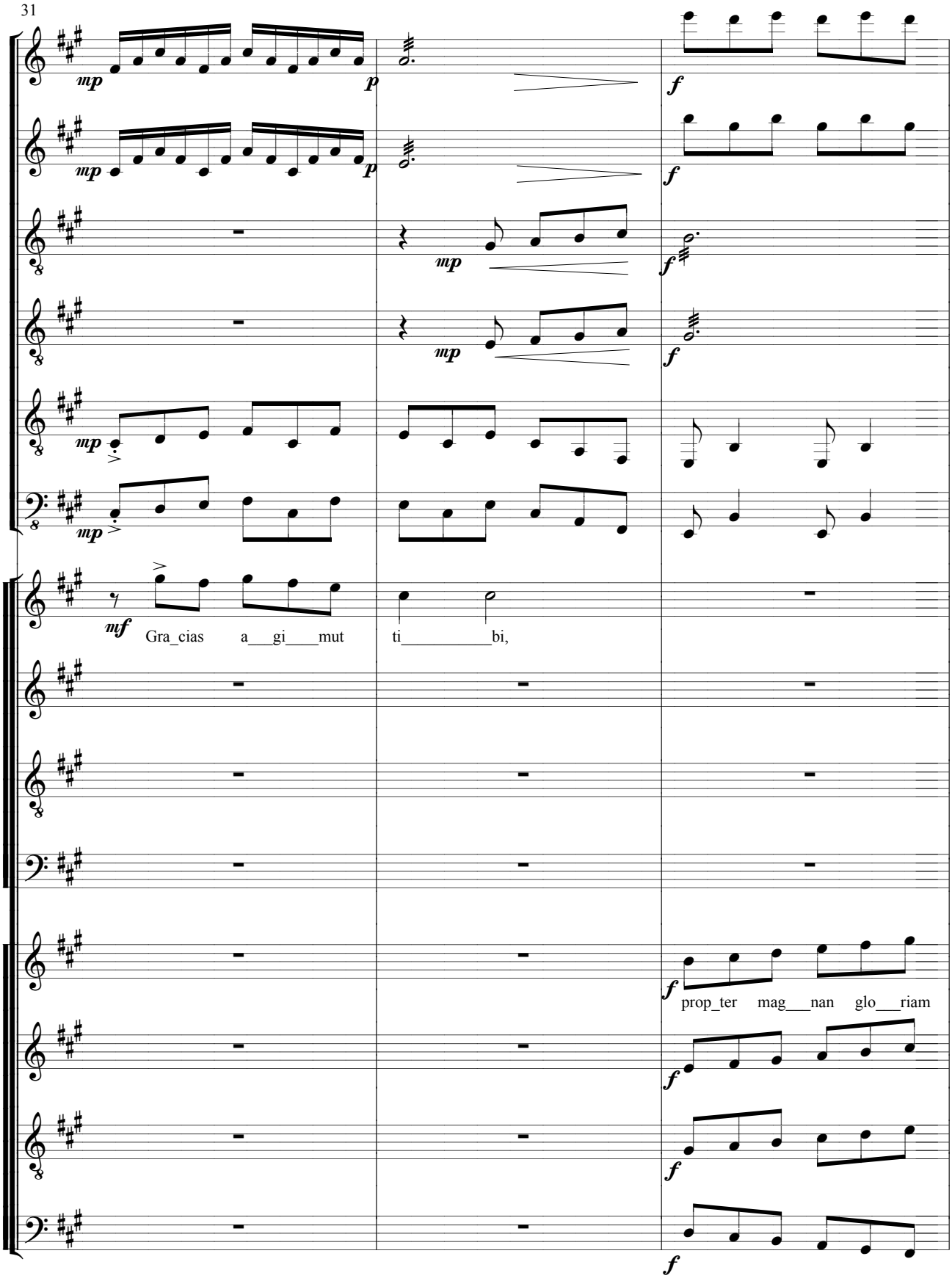
31
mp
p
f
mf
Gra_cias a___gi____mut ti_____bi,
prop_ter mag___nan glo___riam

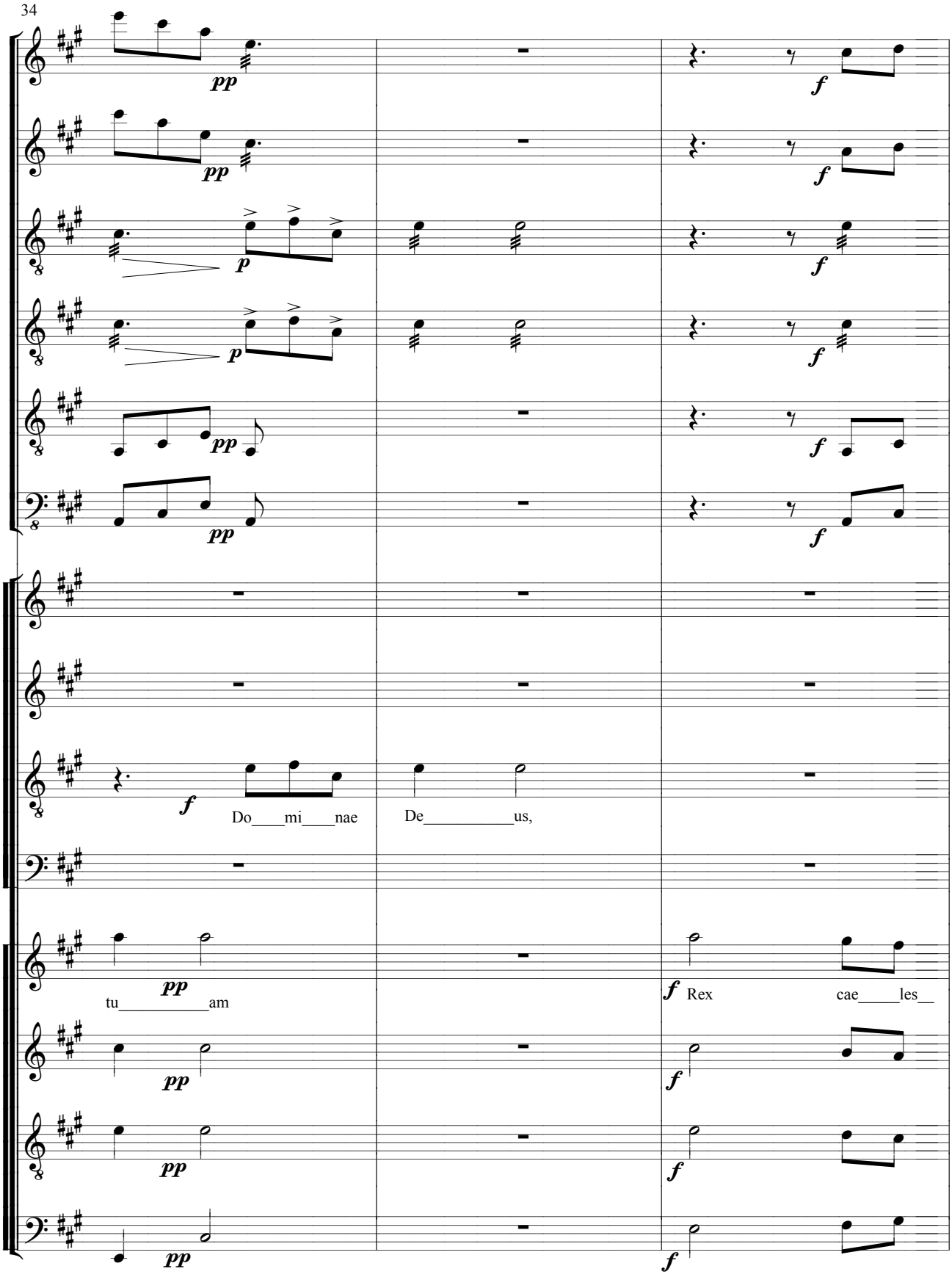
34
pp
f
p
Do mi nae
De us,
tu am
Rex
cae les

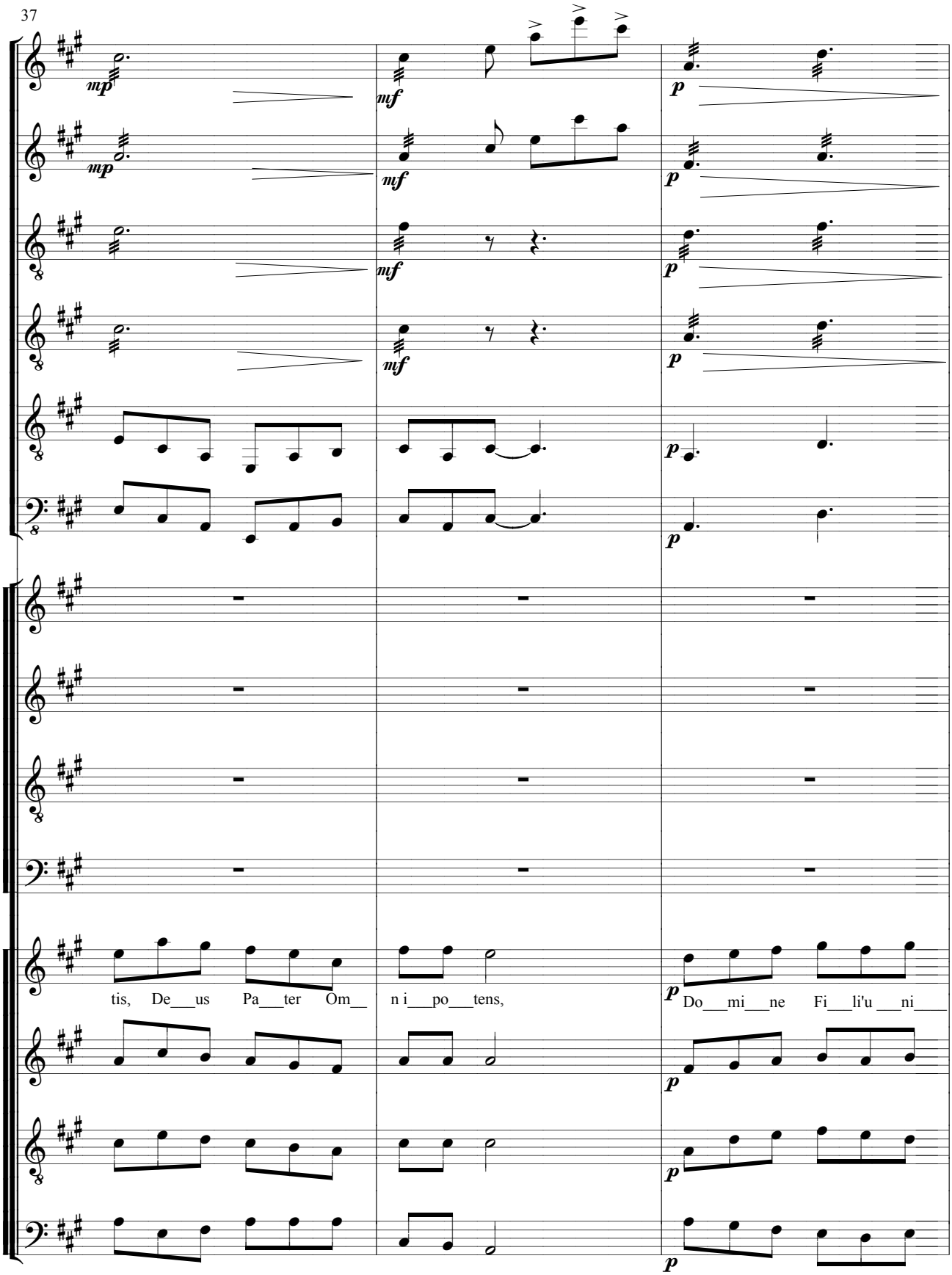
37
mp
mf
p
tis, De___us Pa___ter Om__
n i___po___tens,
Do___mi___ne Fi___li'u ___ni____

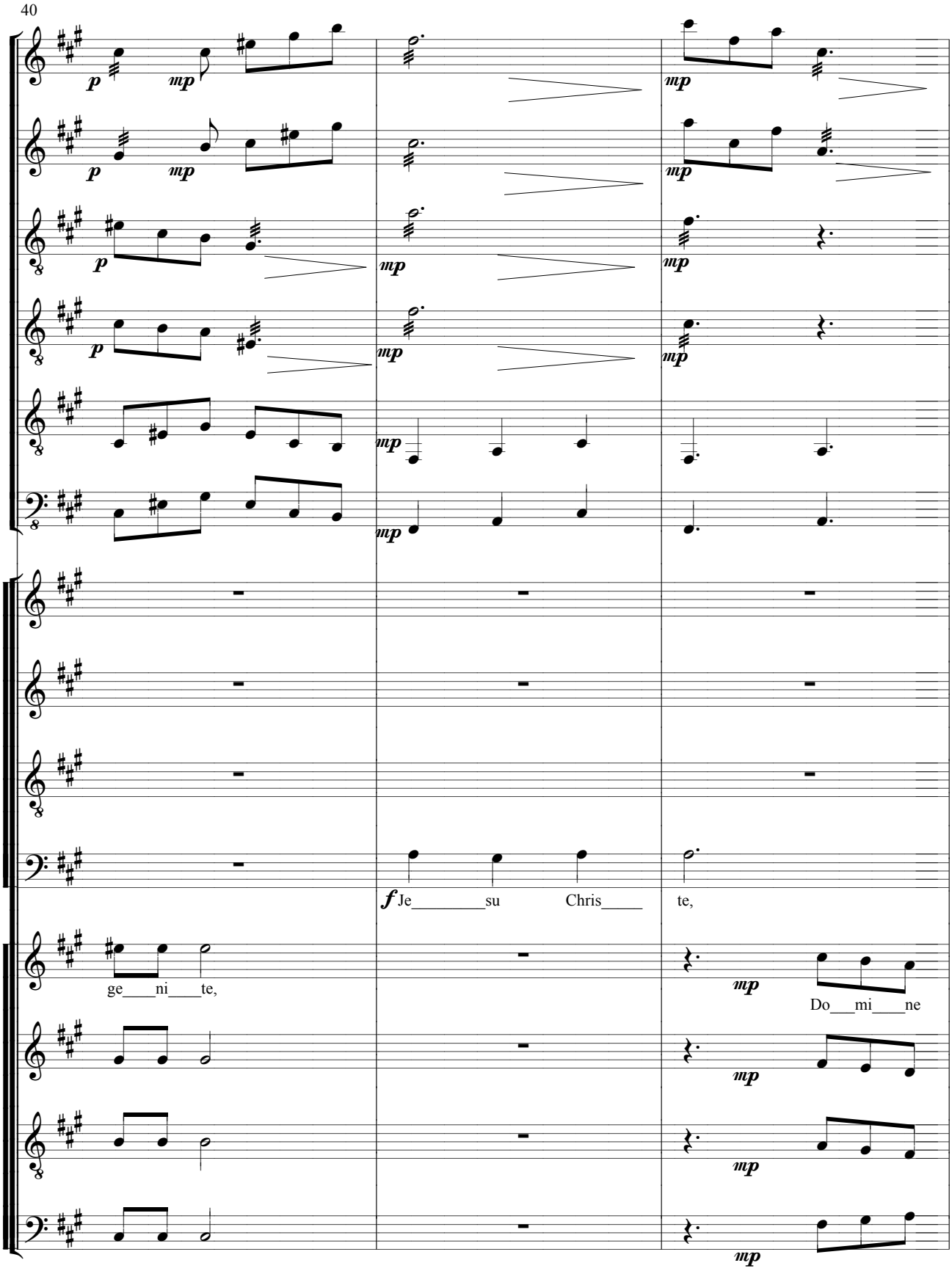
40
p
mp
mp
p
mp
mp
p
mp
mp
p
mp
mp
mp
mp
f Je su Chris te,
ge ni te,
mp
Do mi ne
mp
mp
mp

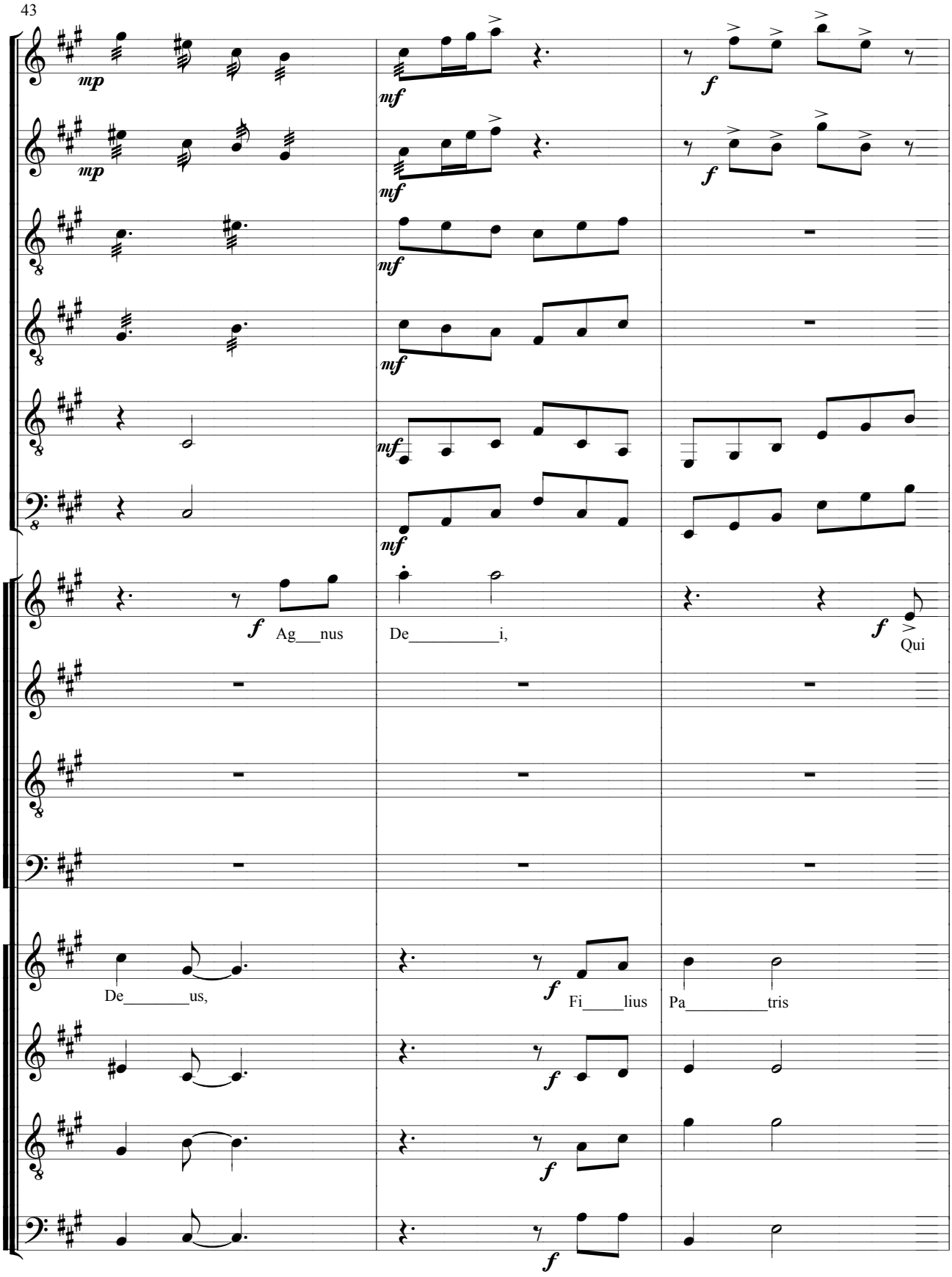
43
mp
mf
f
Ag___nus
De_____i,
Qui
De_____us,
Fi____lius
Pa_____tris

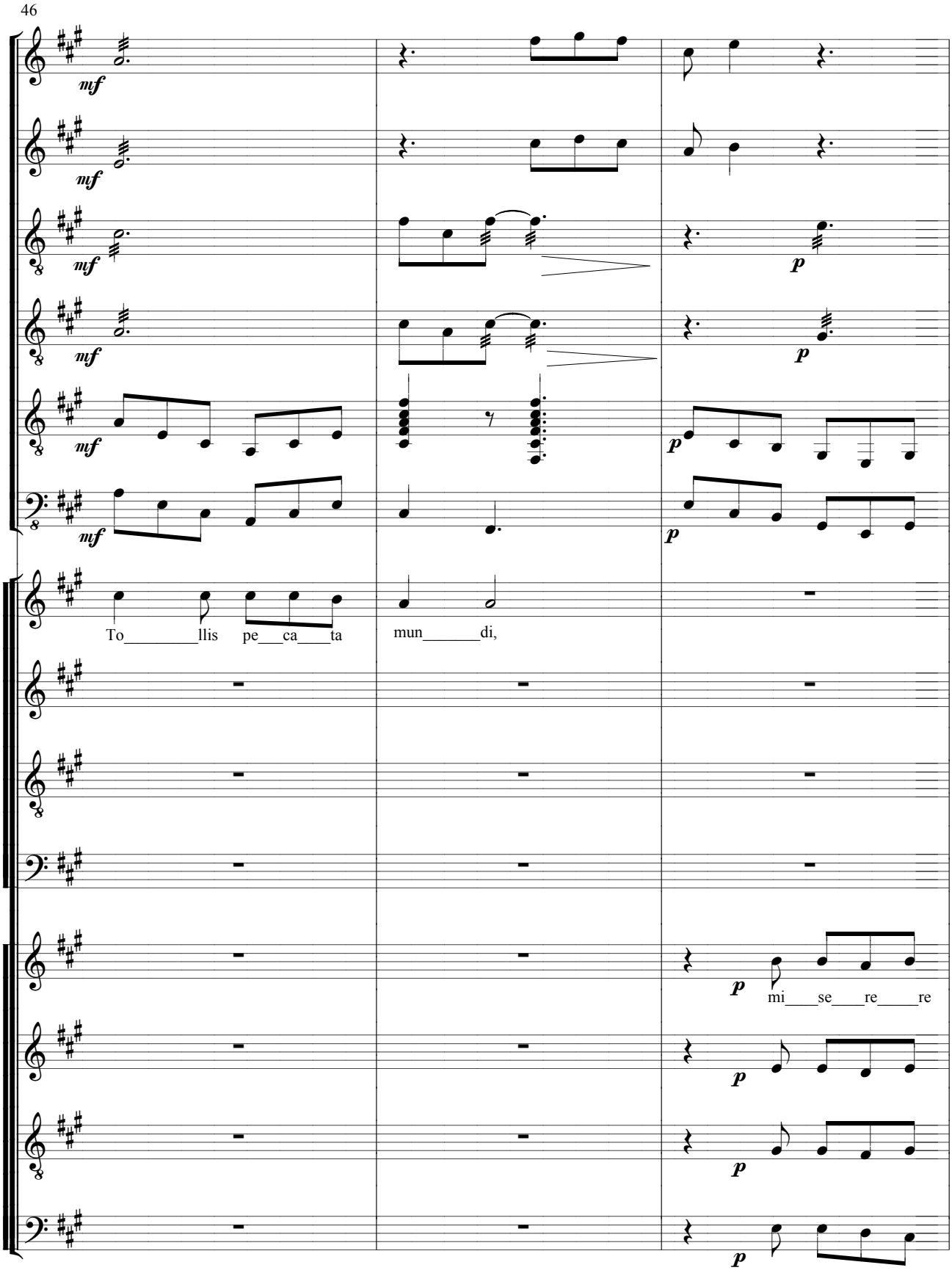
46
mf
mf
mf
mf
mf
p
p
p
p
To_____llis pe___ca___ta
mun_____di,
p
mi___se___re____re
p
p
p

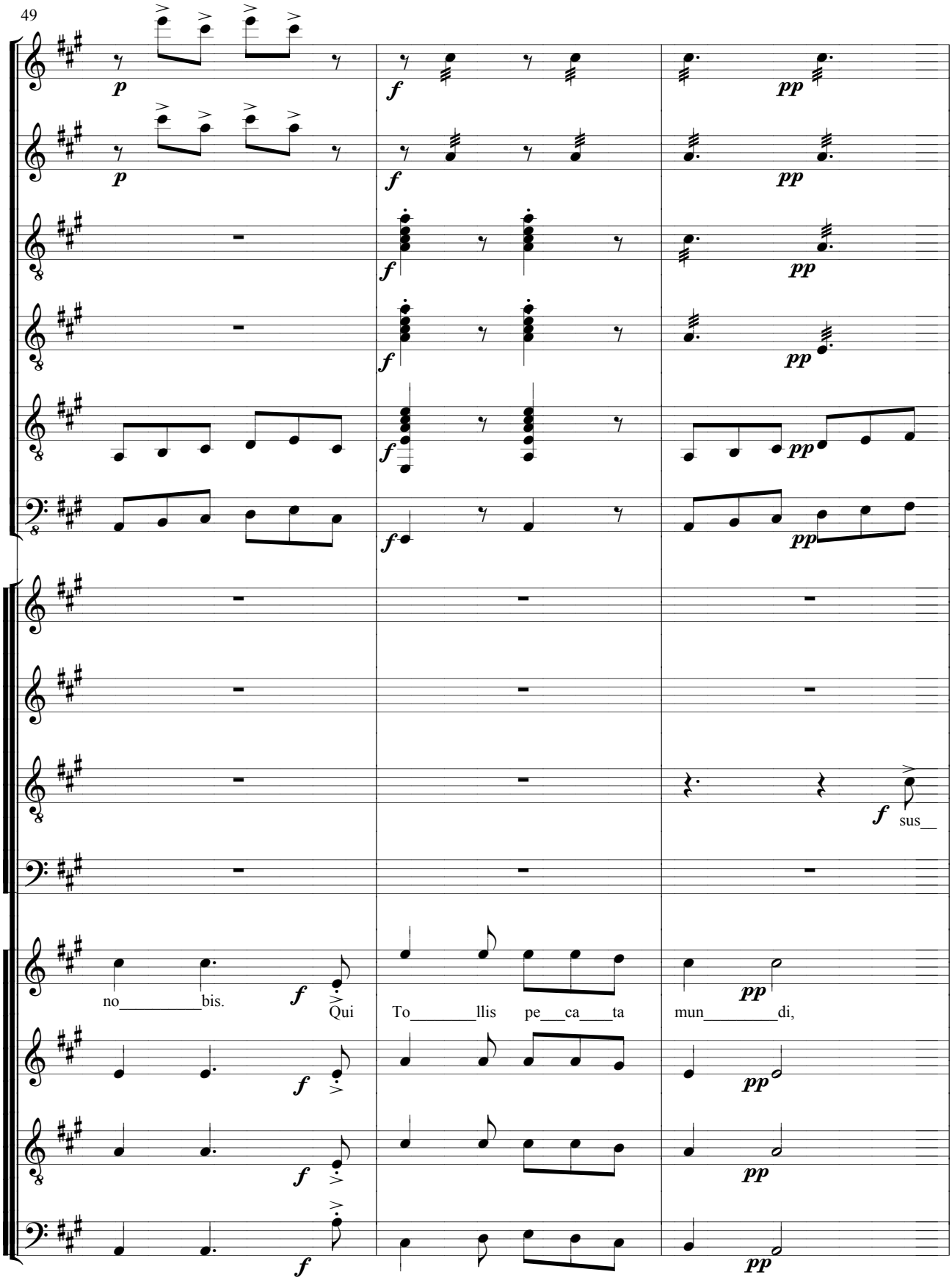
49
no bis.
Qui
To llis pe ca ta
mun di,
sus

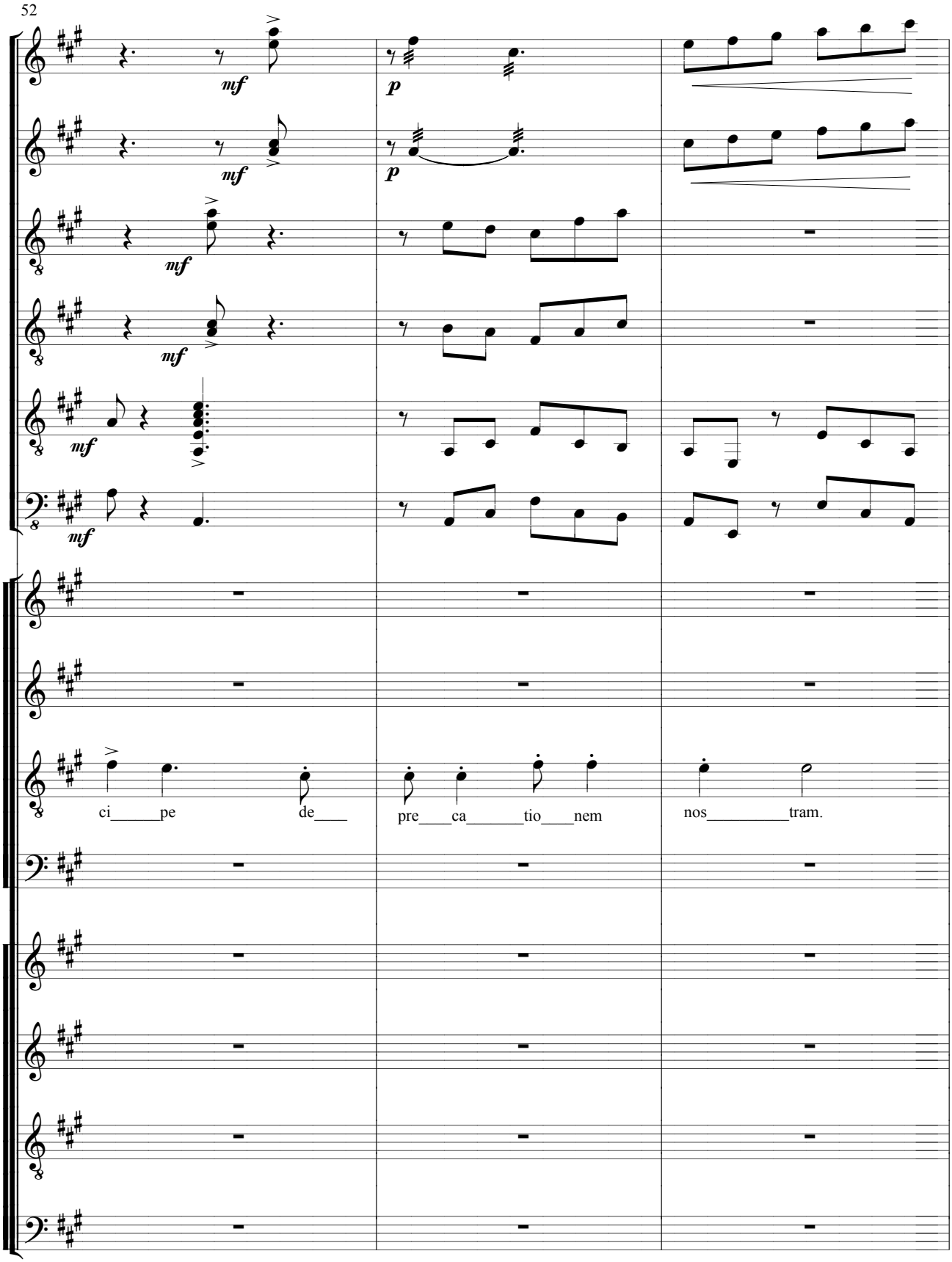
52
mf
p
ci_____pe de____
pre____ca_____tio___nem
nos_____tram.

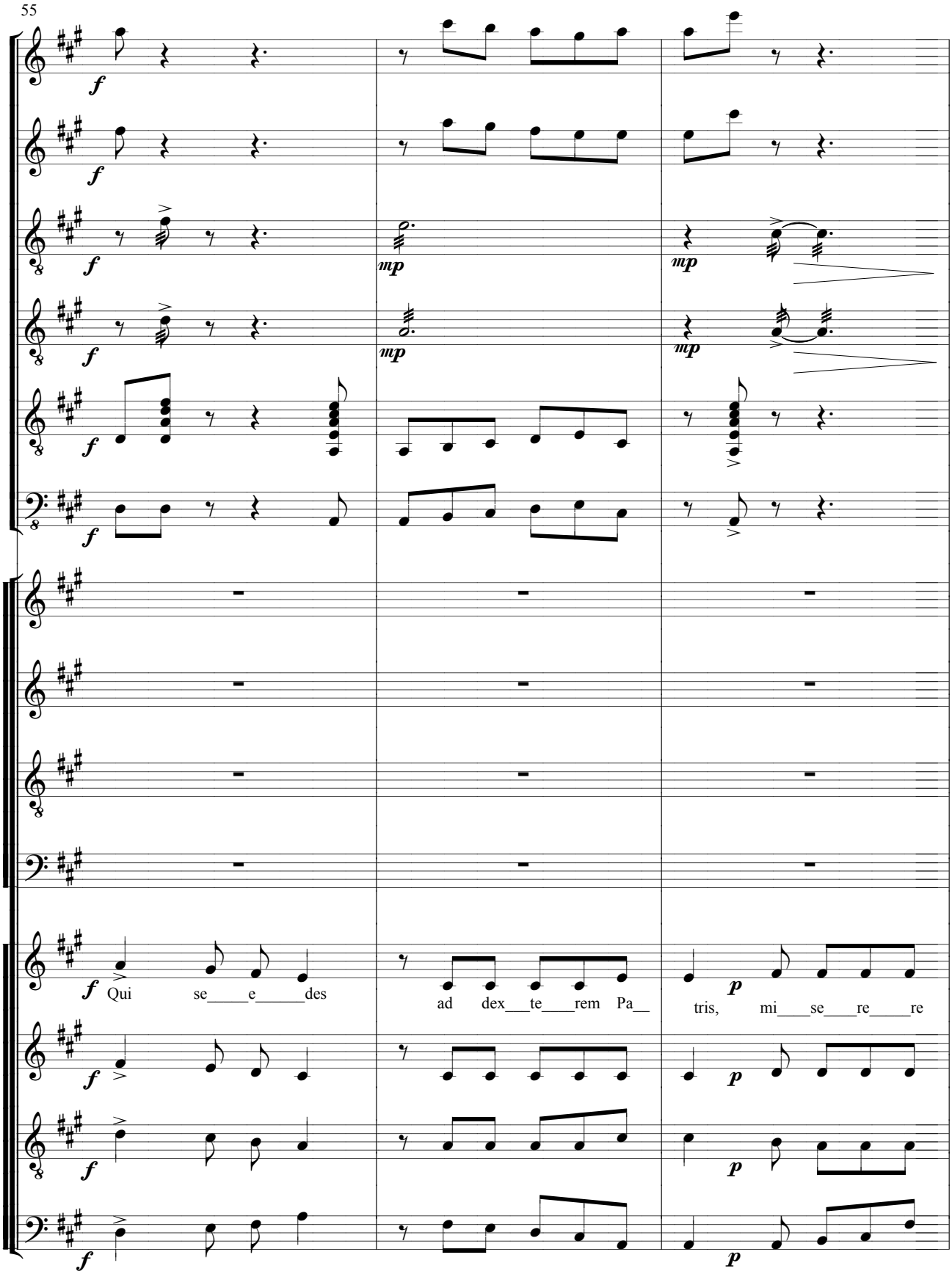
55
f
mp
Qui se e des
ad dex te rem Pa
tris, mi se re re
p

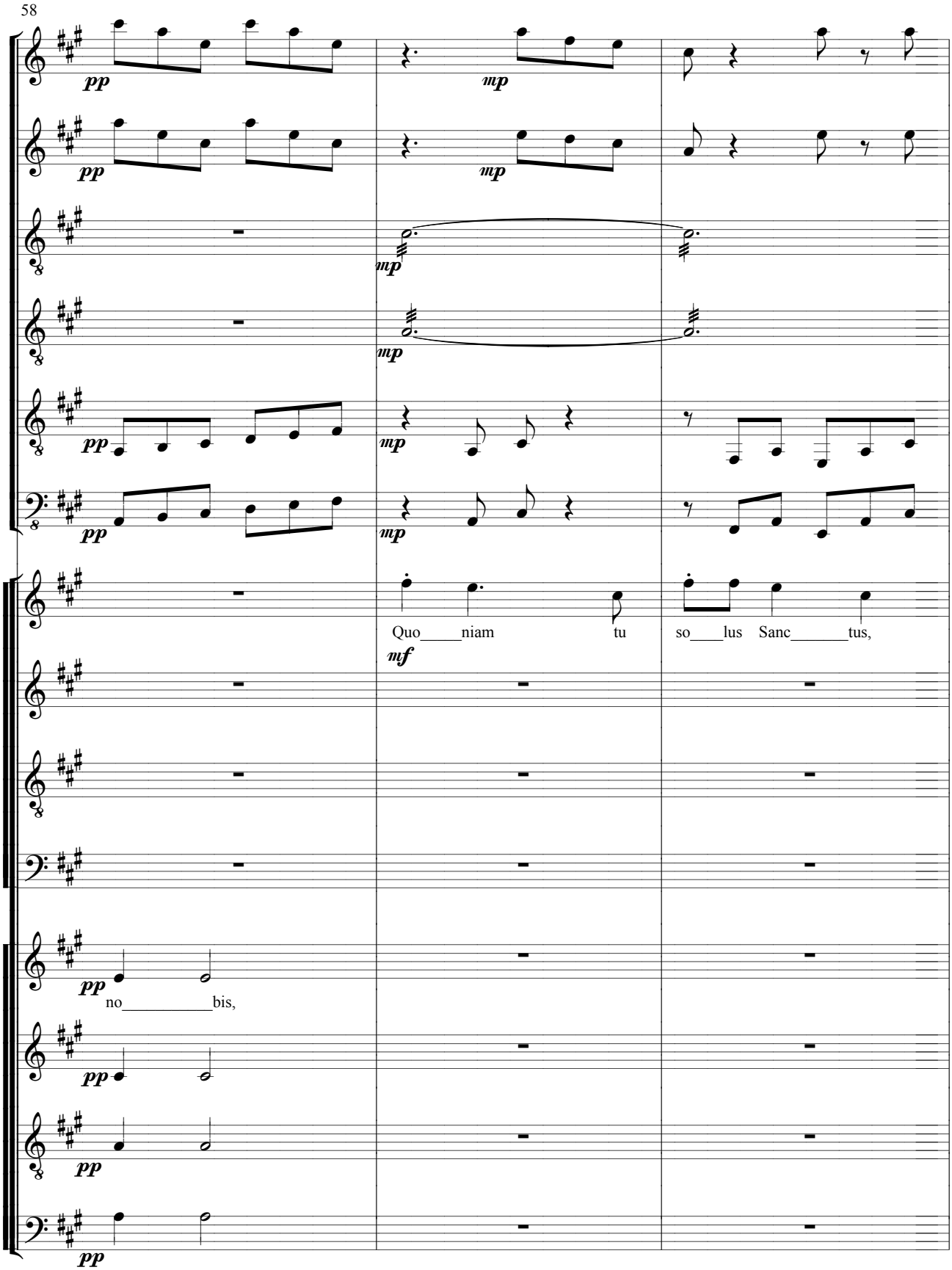
58
pp
mp
mf
Quo____niam tu so___lus Sanc_____tus,
no_____bis,

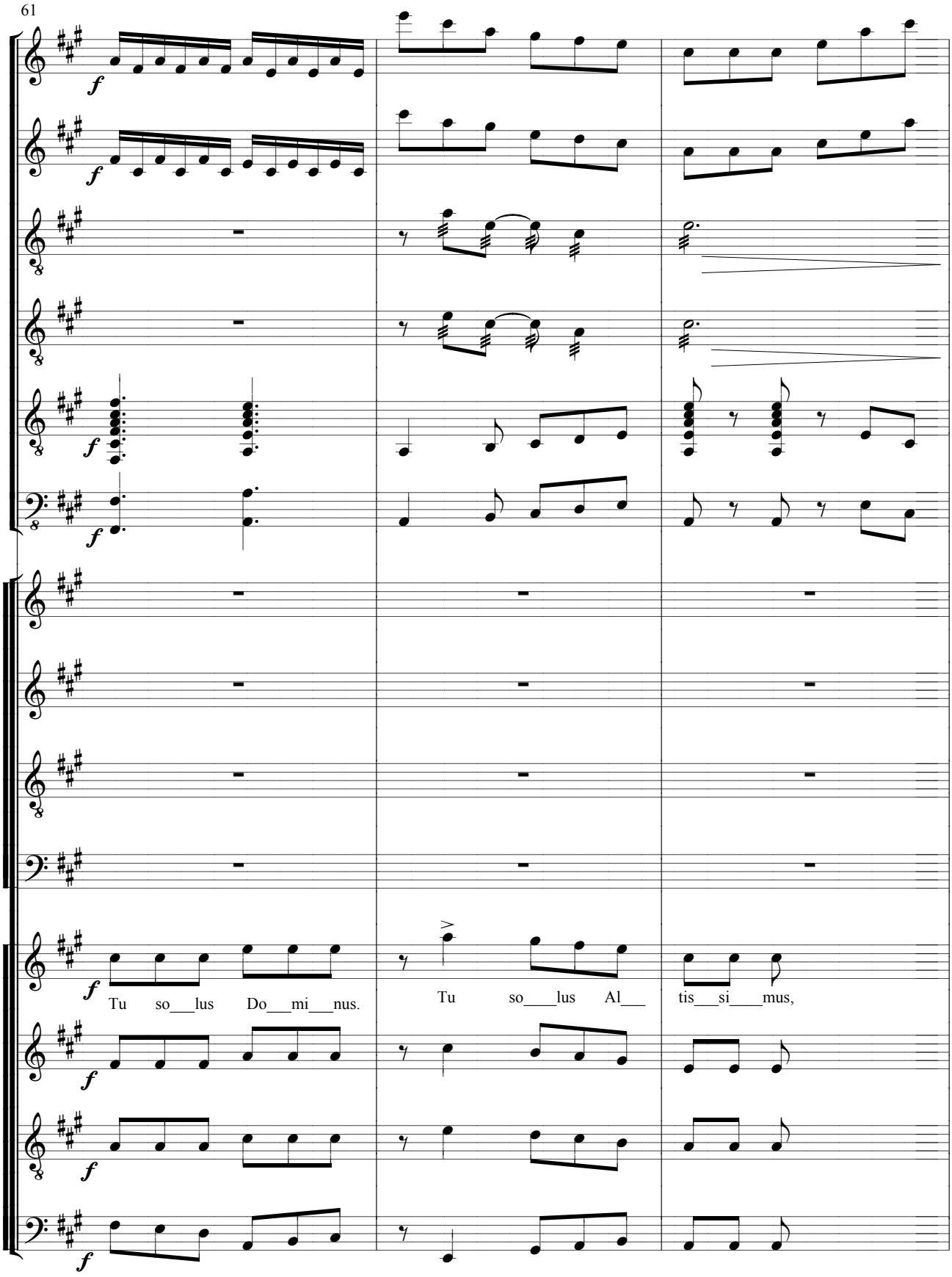
61
Tu so___lus Do___mi___nus.
Tu so____lus Al___
tis___si____mus,

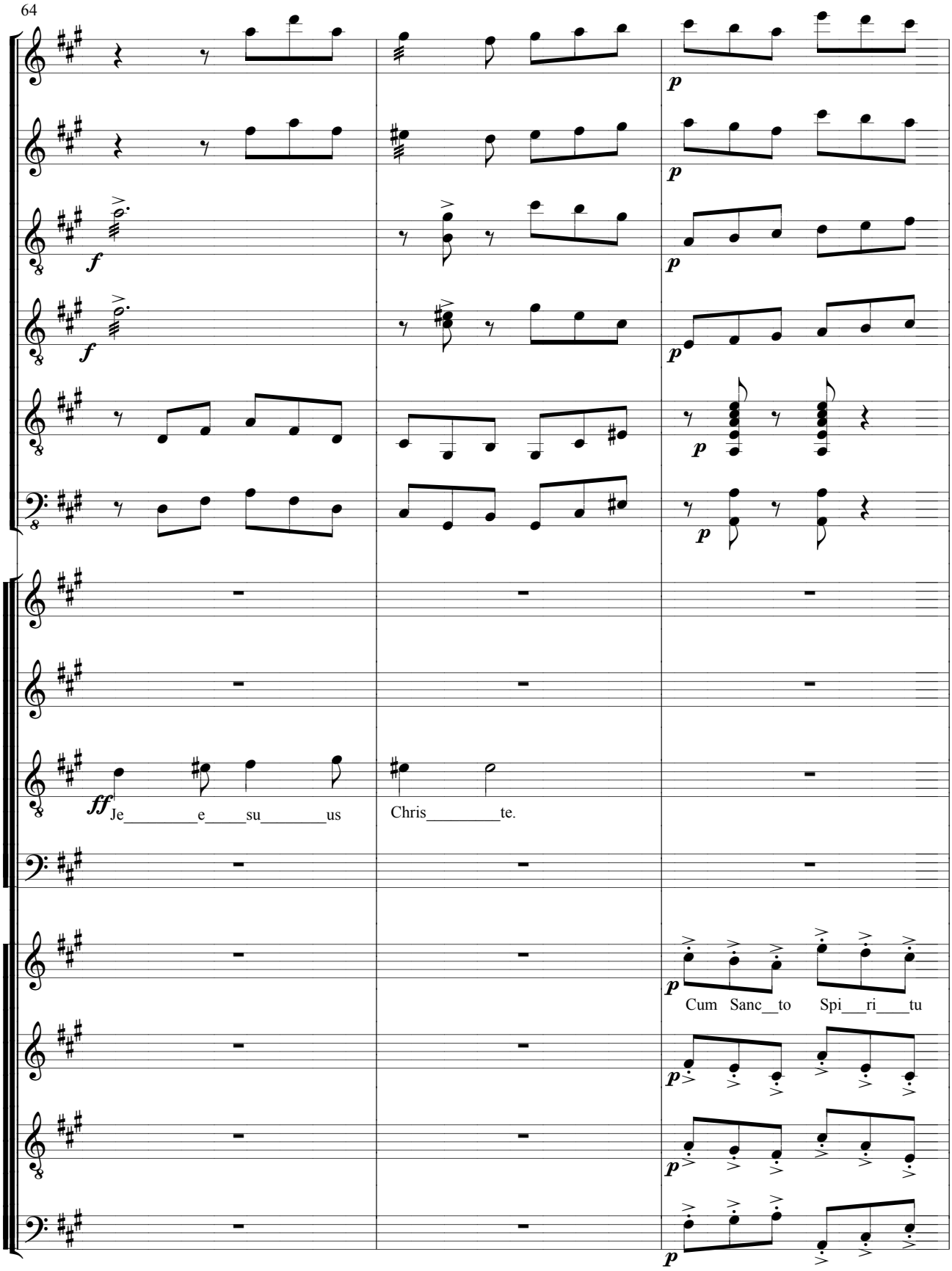
64
f
f
p
p
p
p
p
p
ff
Je e su us
Chris te.
p
Cum Sanc to Spi ri tu
p
p
p

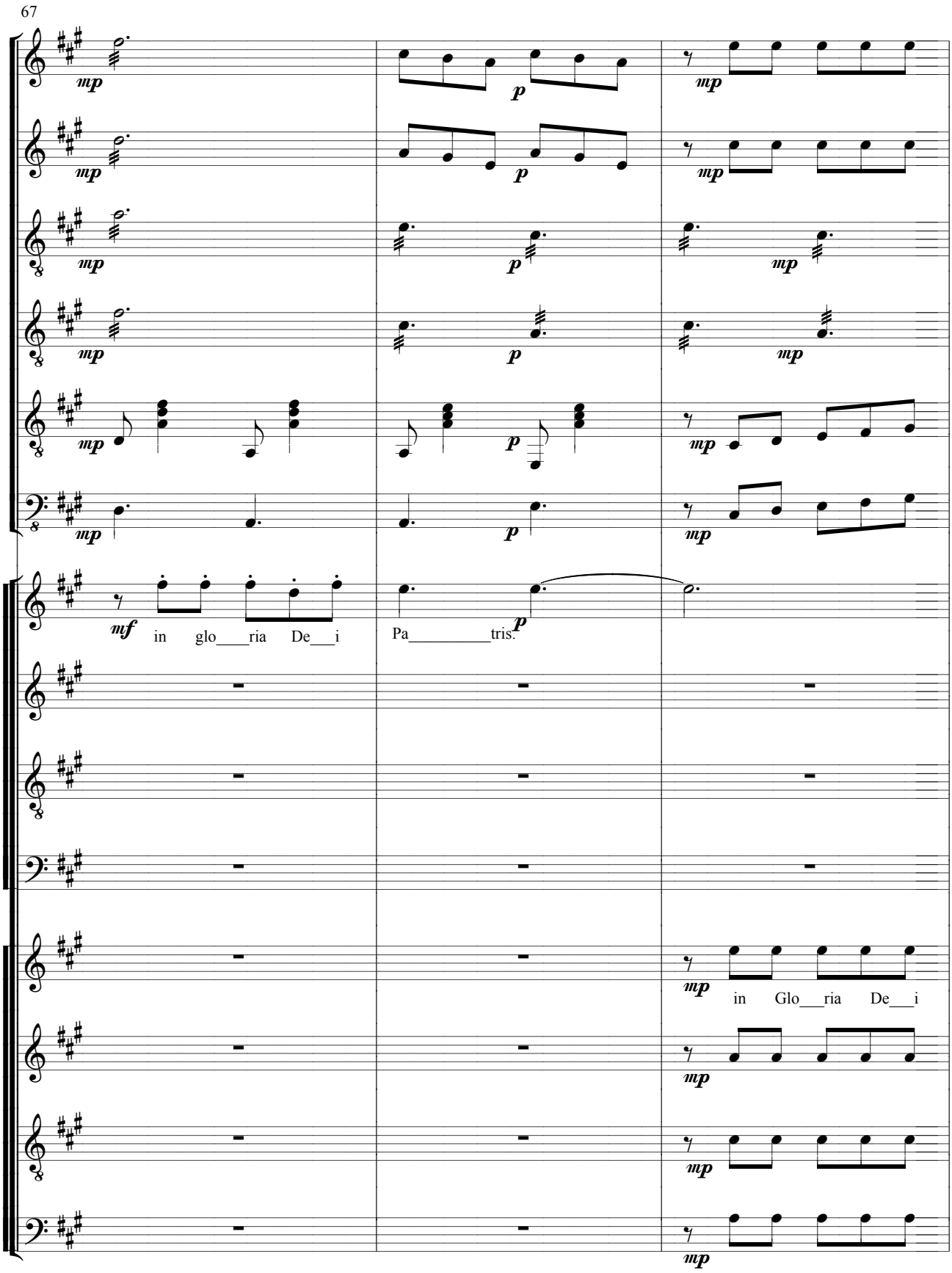
67
mp
p
mf
in glo___ria De___i
Pa_____tris.
in Glo___ria De___i

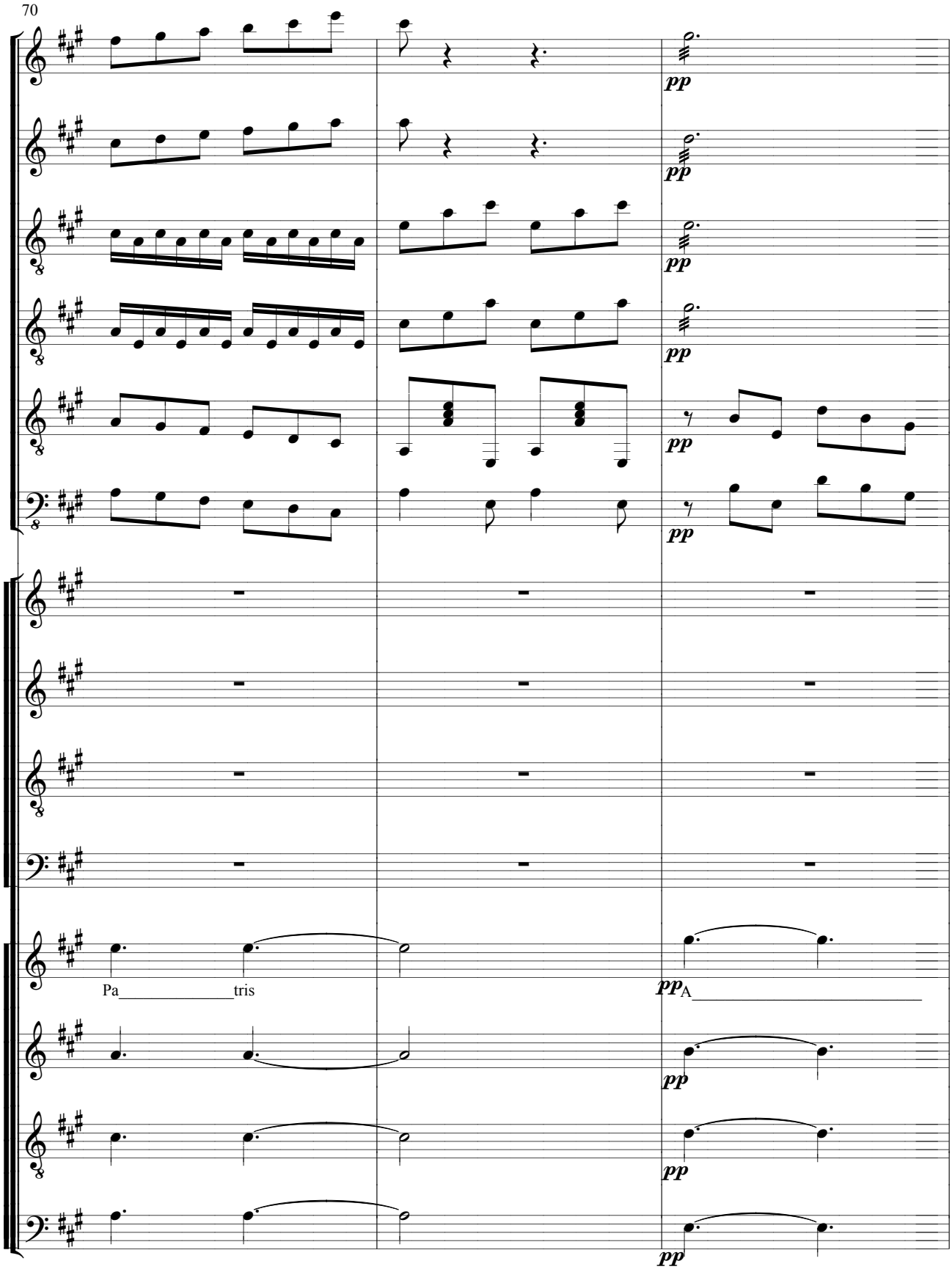
70
pp
pp
pp
pp
pp
pp
Pa tris
pp A
pp
pp
pp

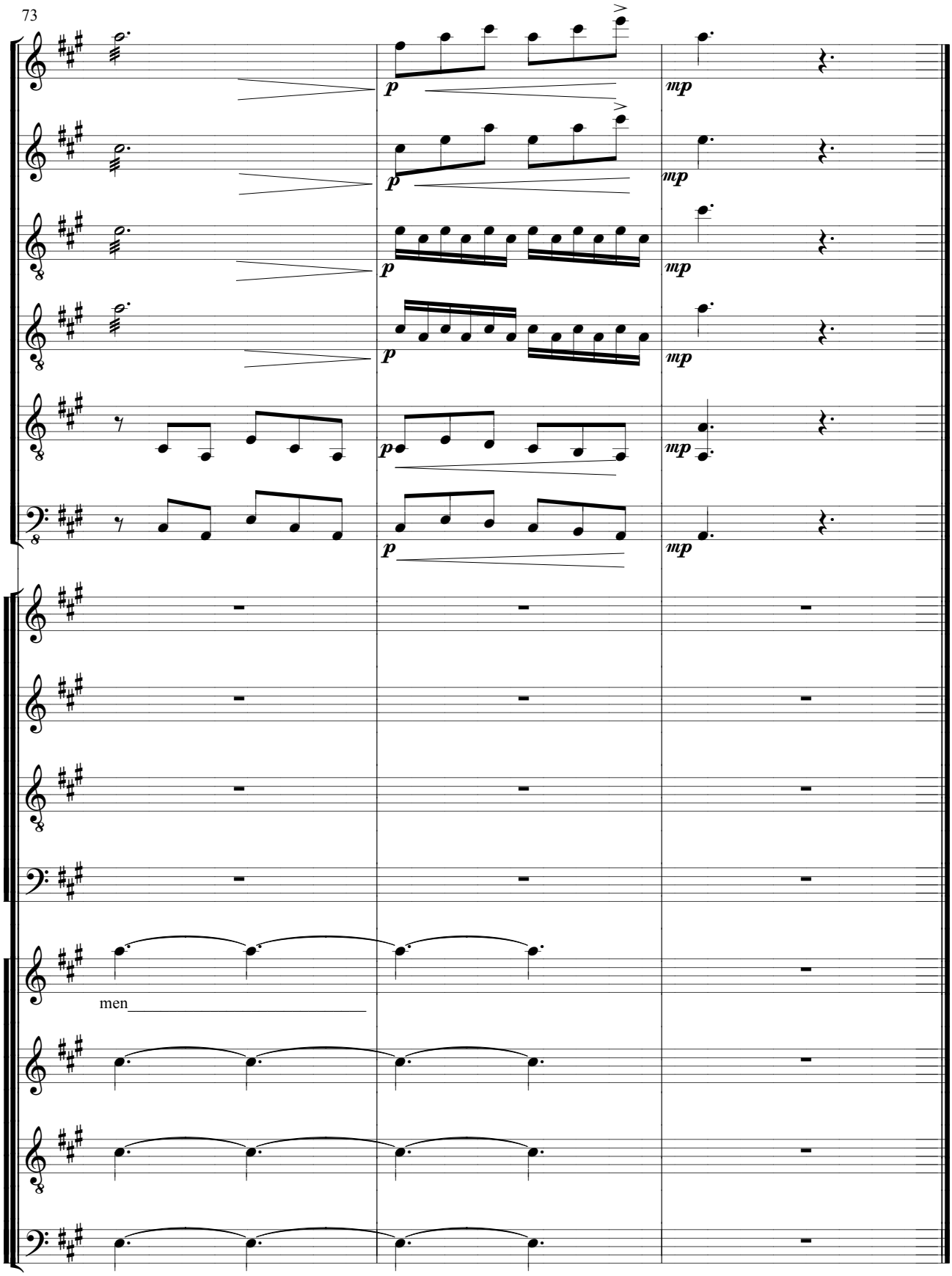
73
p
mp
men

Credo (Misa)

Enero 2015

A Quam Pulchra.es y a la Orquesta Universidades

Diseño estructural de la guitarra: Rafael Suárez Álvarez

Miguel Angel Casares López

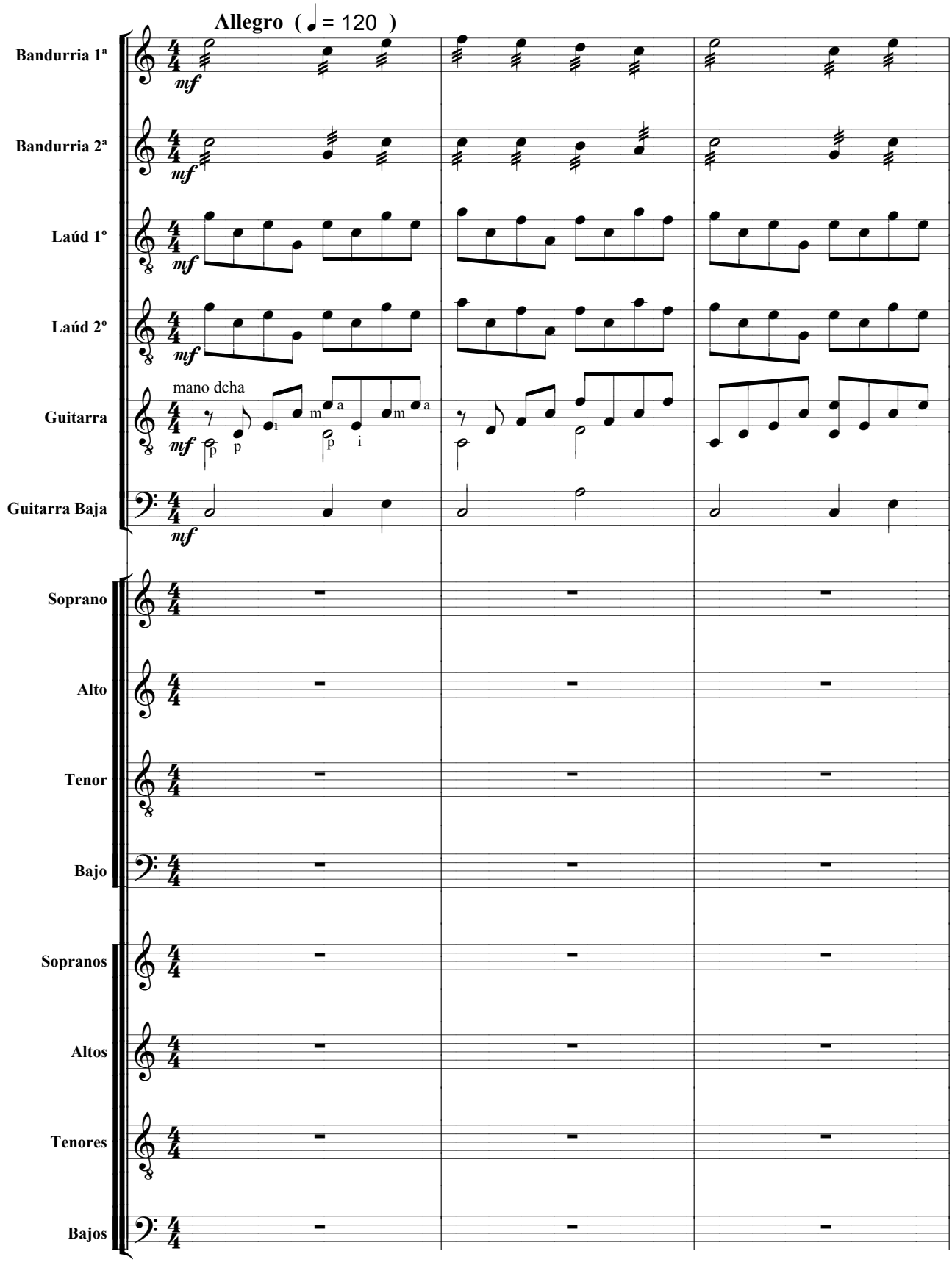

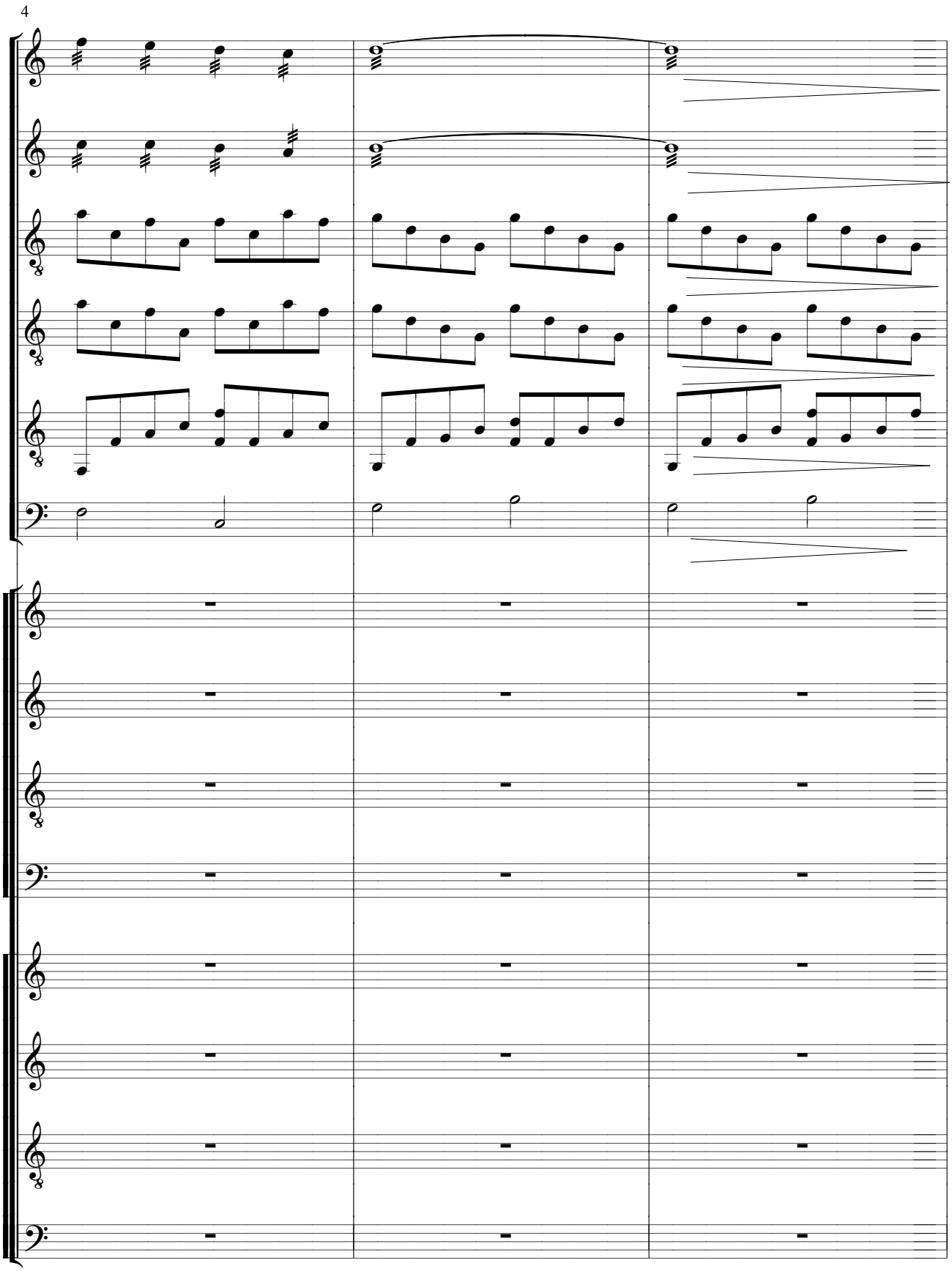
4

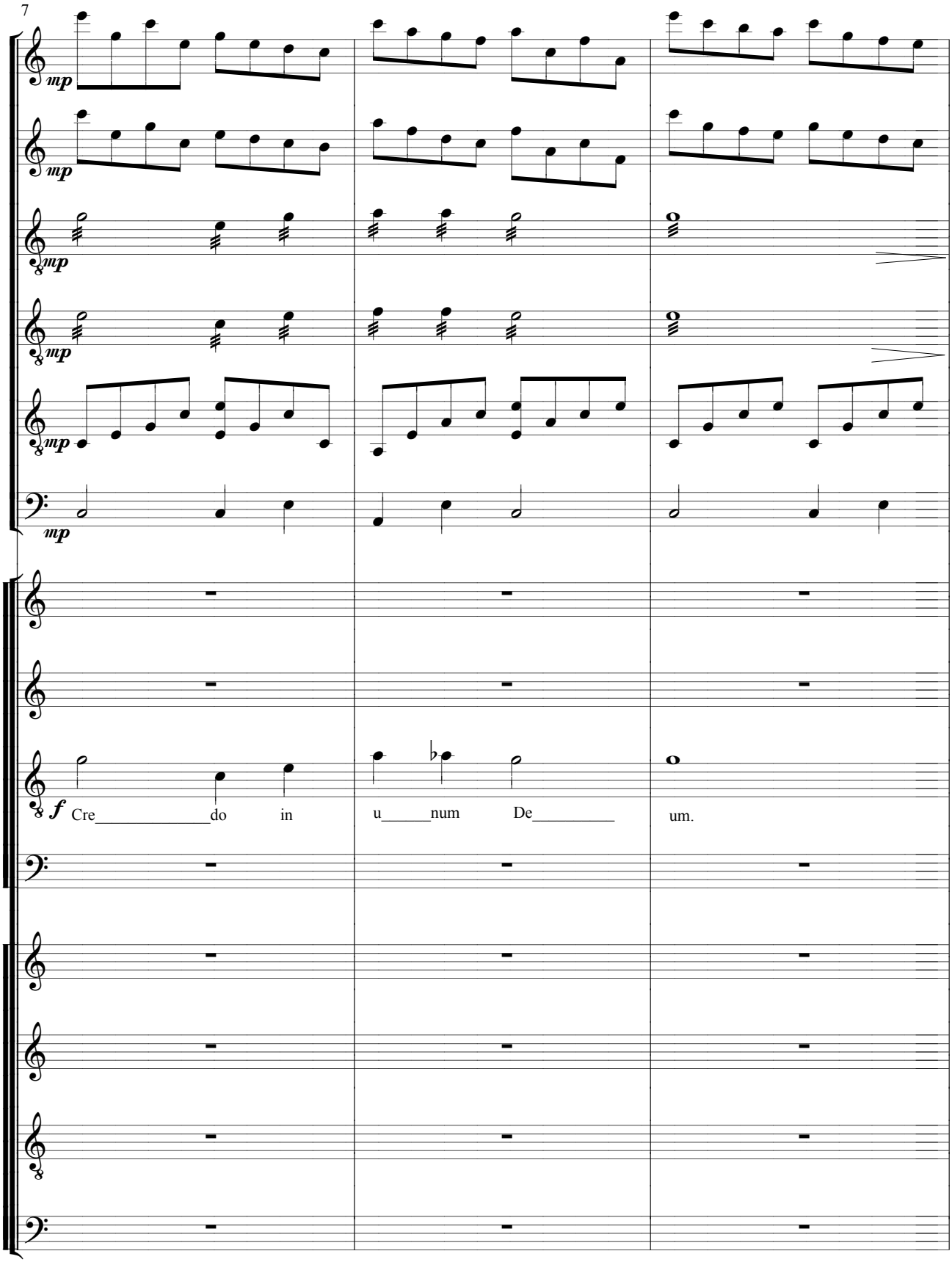
7
mp
mp
mp
mp
mp
f
Cre do in
u num De
um.

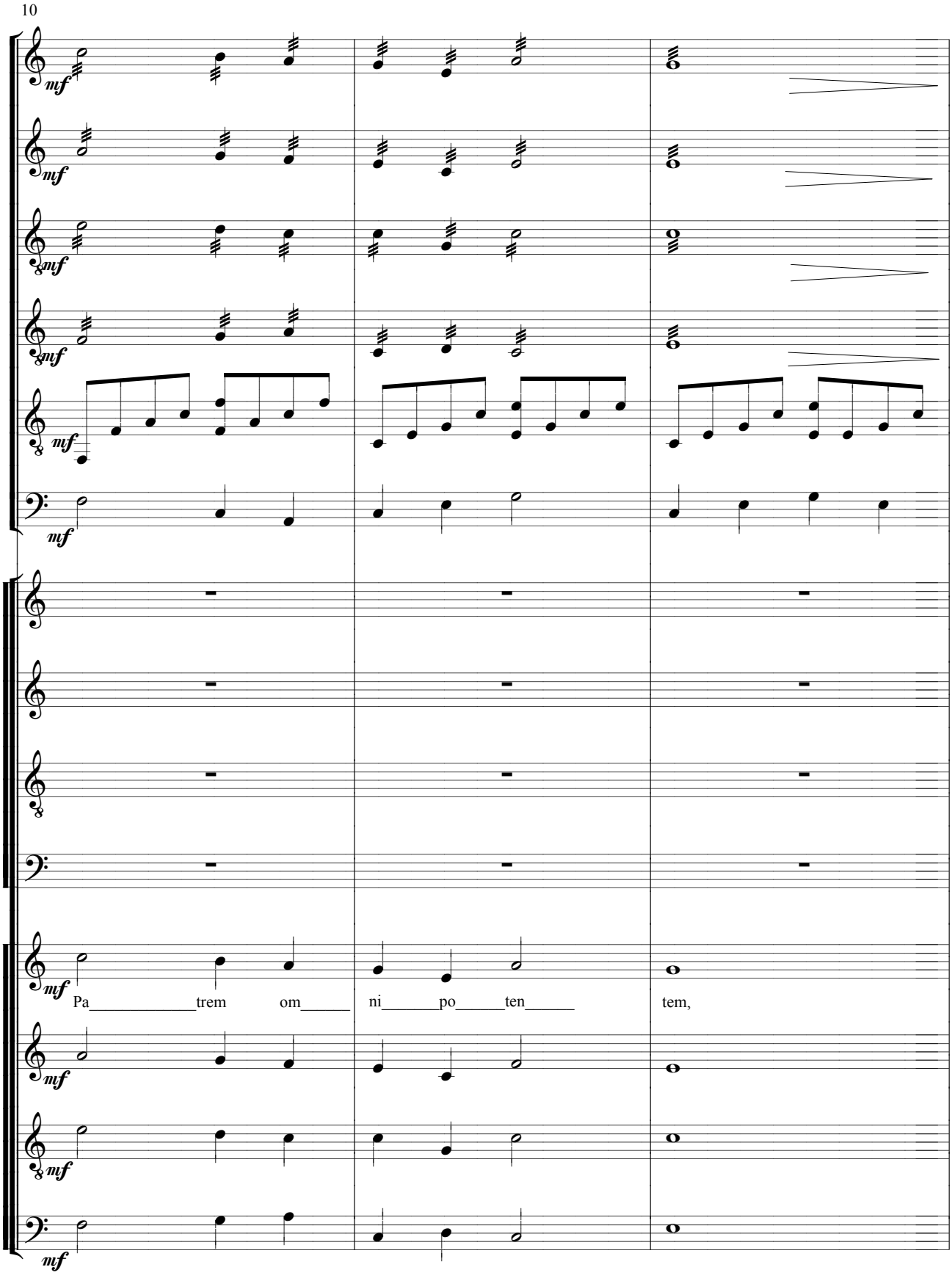
10
mf
Pa trem om ni po ten tem,

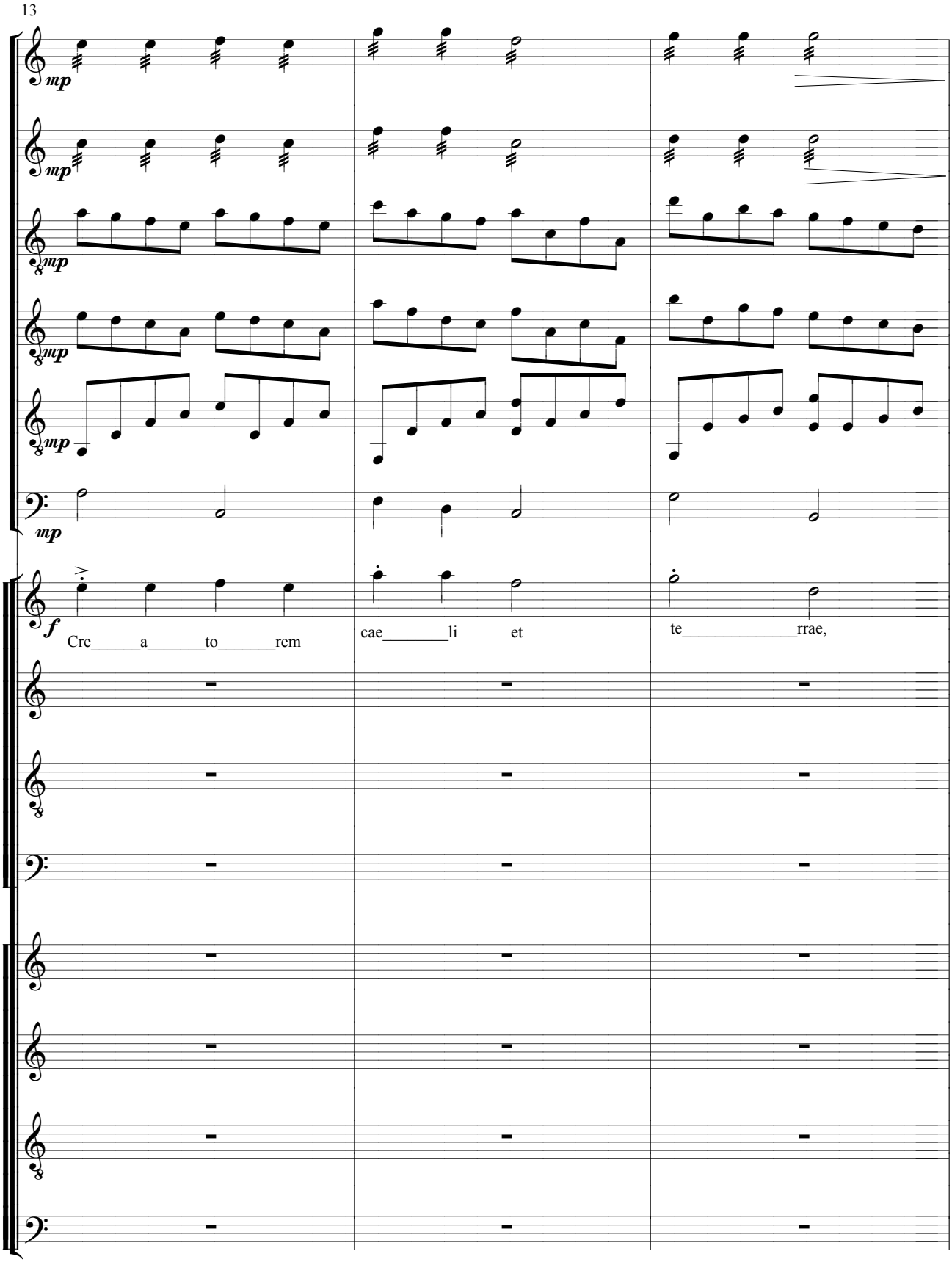
13
mp
mp
mp
mp
mp
f
Cre a to rem
cae li et
te rrae,

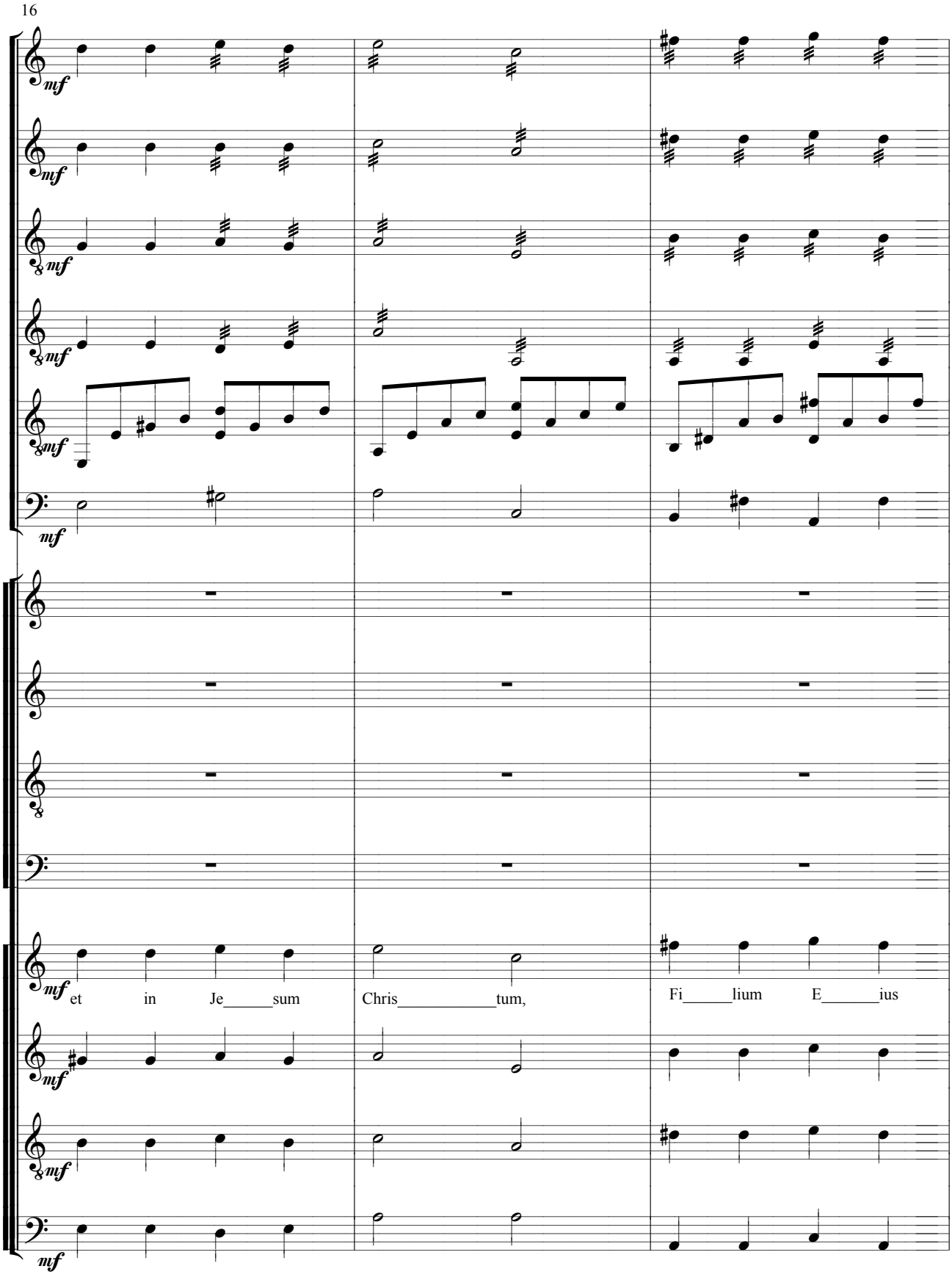
16
mf
mf
mf
mf
mf
mf
mf
et in Je_____sum
Chris_____tum,
Fi_____lium E_____ius
mf
mf
mf

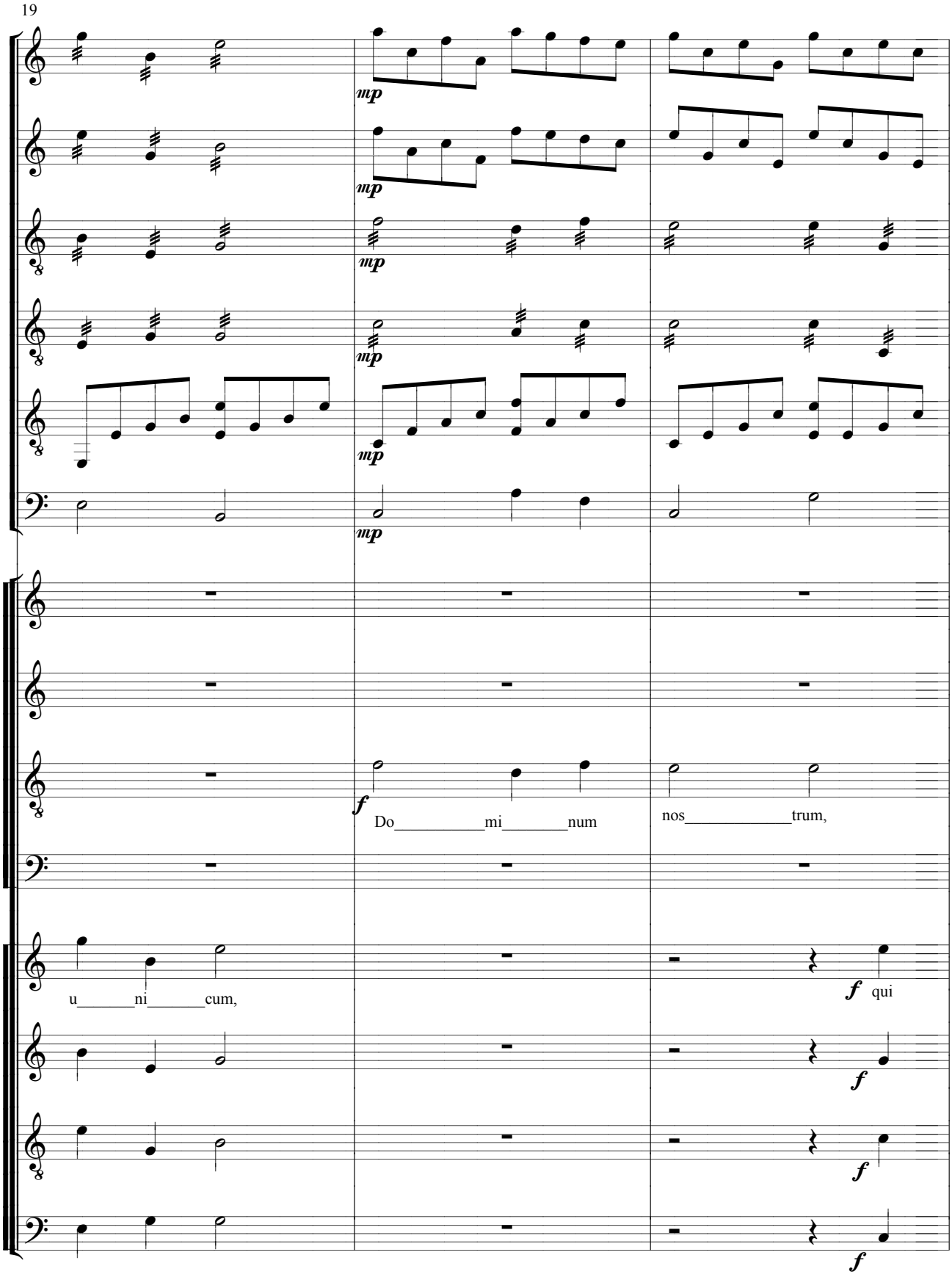
19
mp
mp
mp
mp
mp
f
Do mi num
nos trum,
u ni cum,
f qui
f
f
f

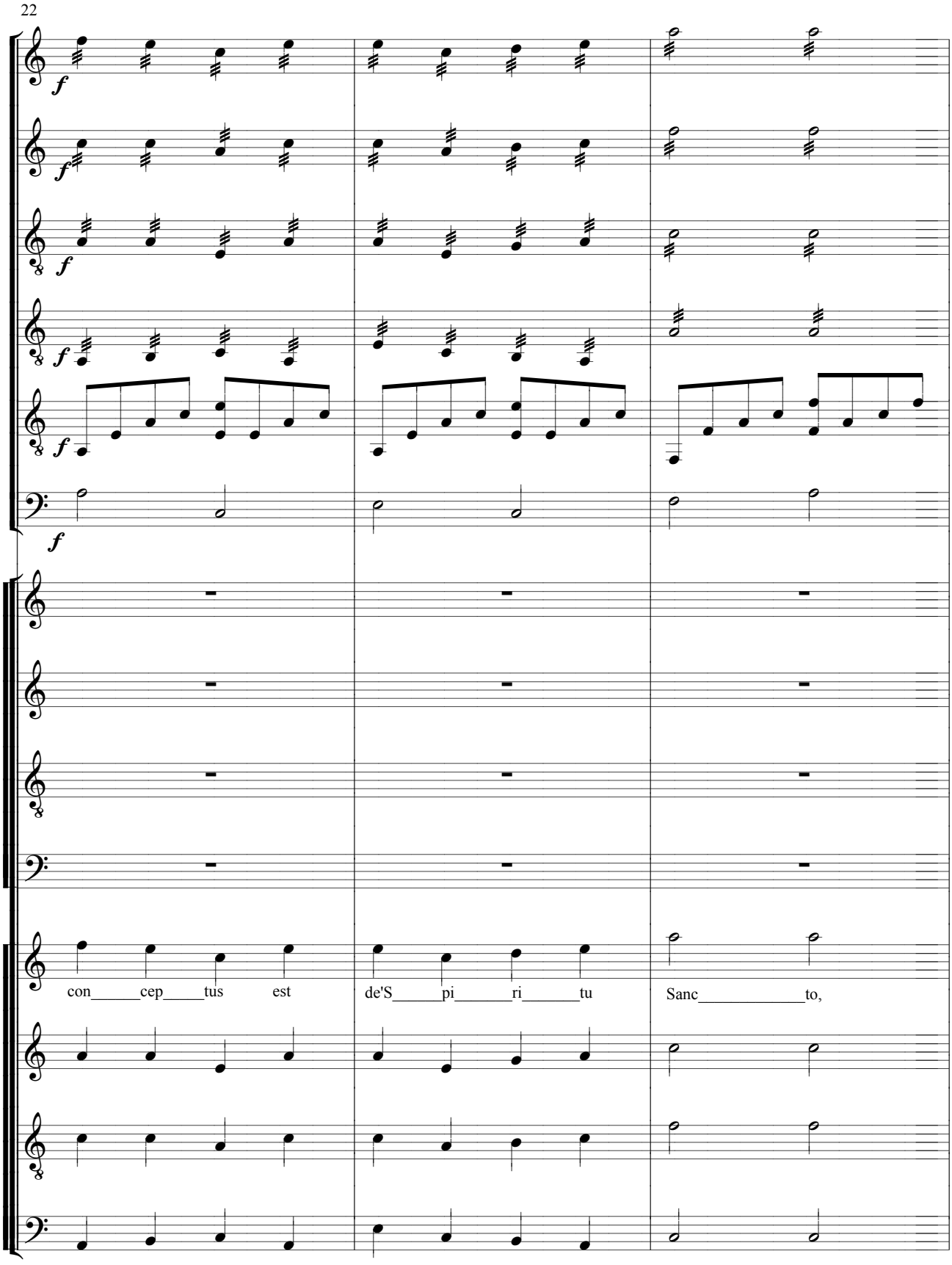
22
f
con_____cep____tus est
de'S_____pi_____ri_____tu
Sanc_____to,

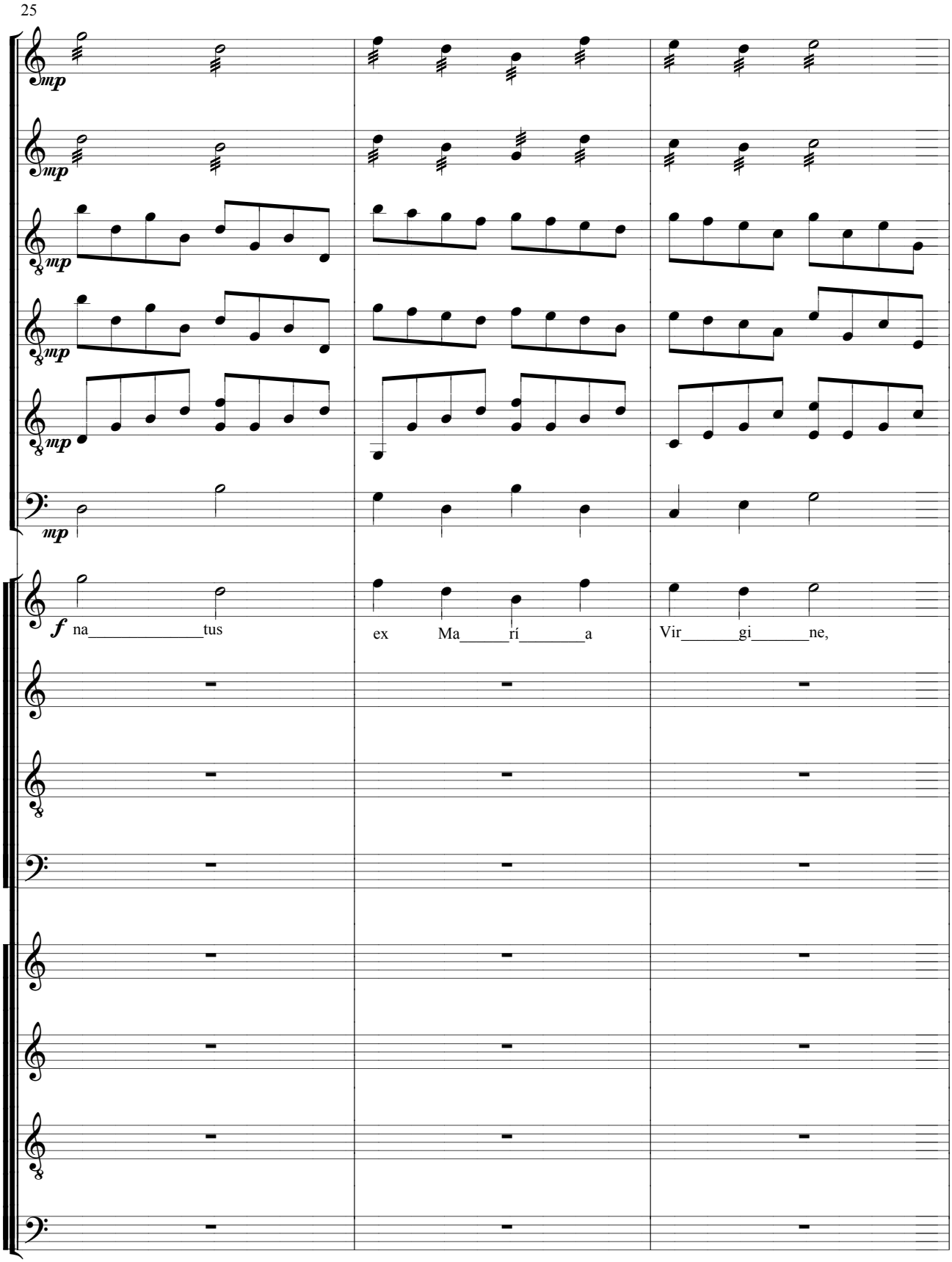
25
mp
mp
mp
mp
mp
f na tus
ex Ma rí a
Vir gi ne,

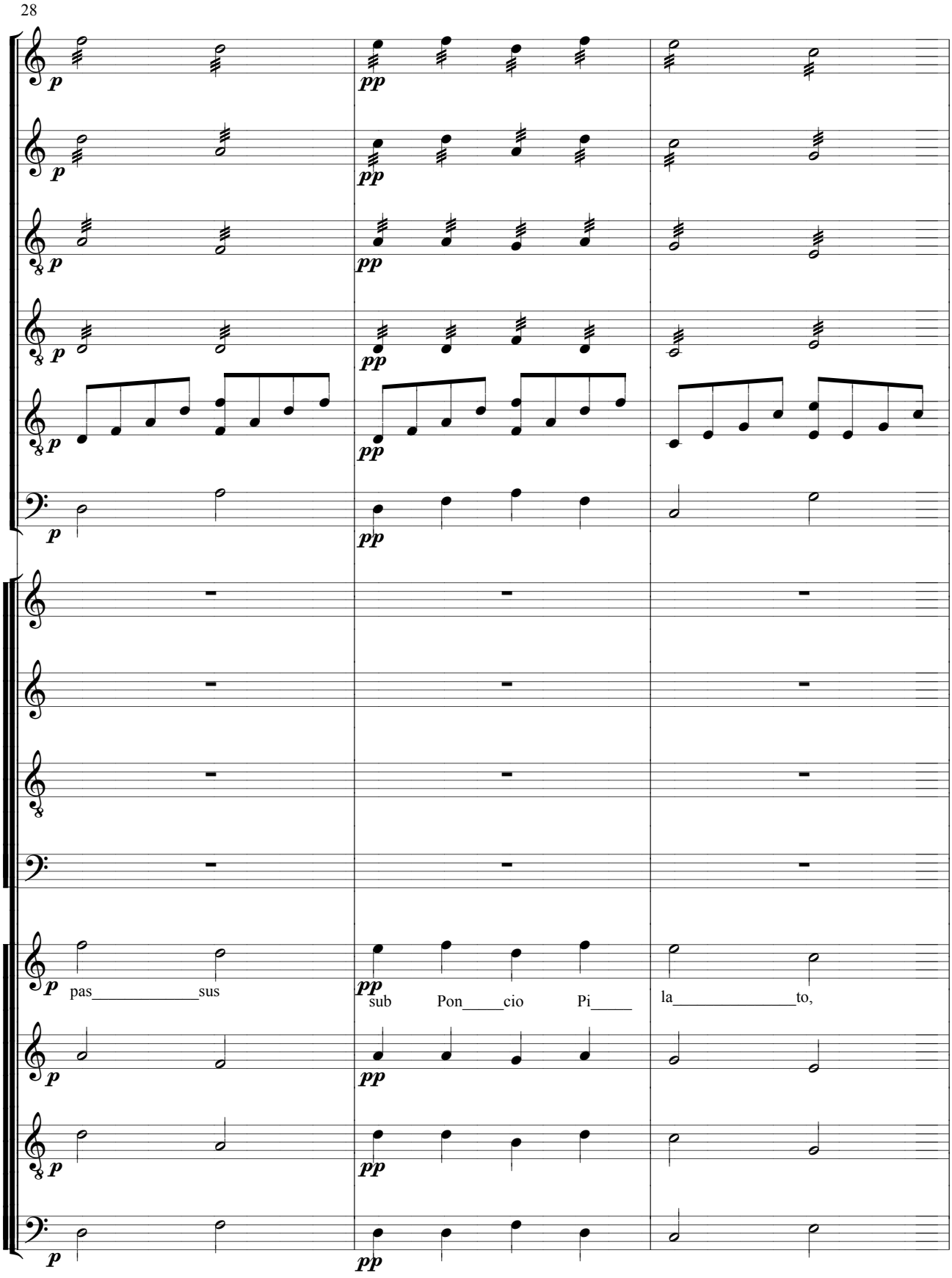
28
pas sus
sub Pon cio Pi
la to,

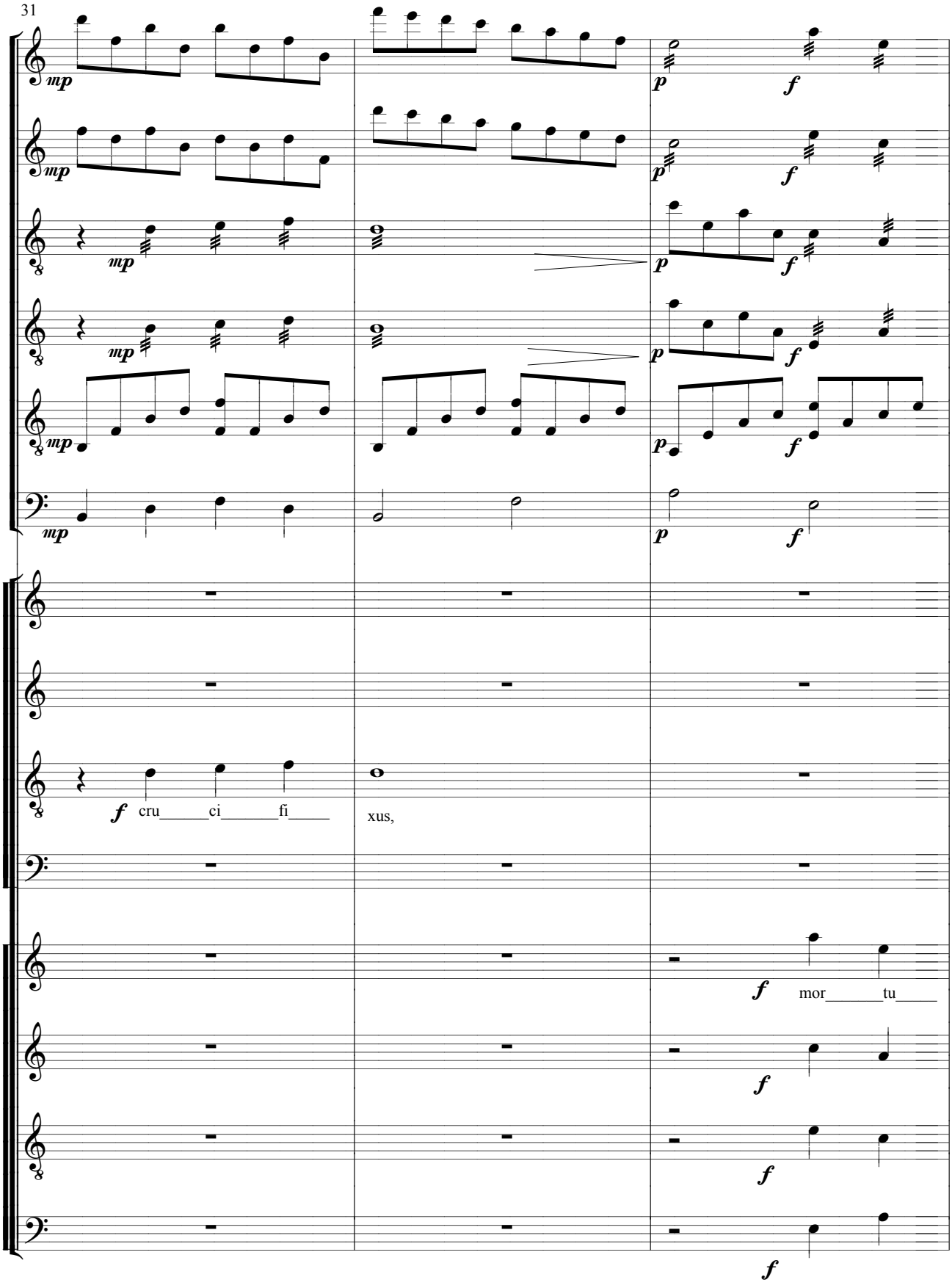
31
mp
p
f
cru ci fi
xus,
mor tu

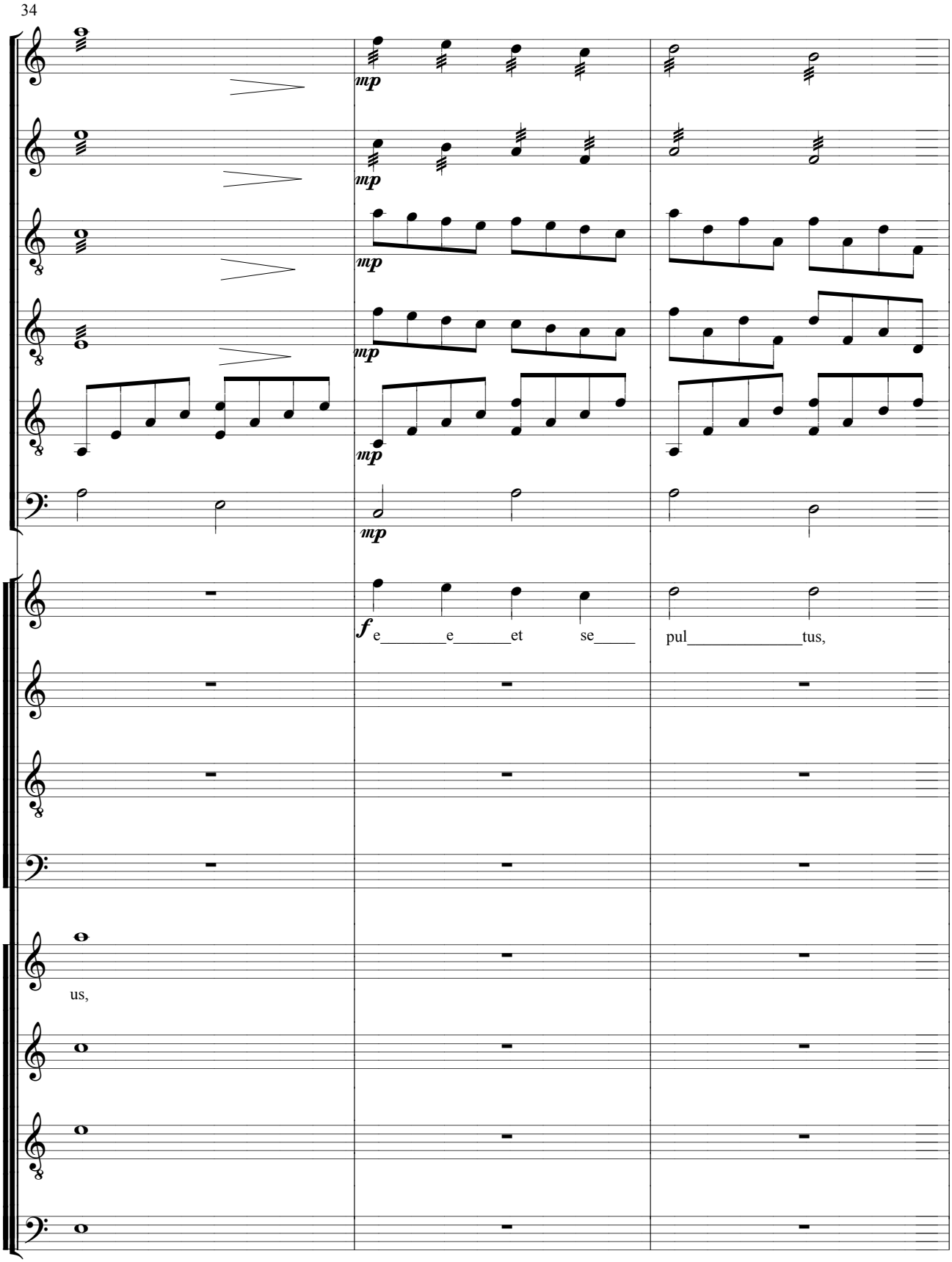
34
mp
mp
mp
mp
mp
f e e et se
pul tus,
us,

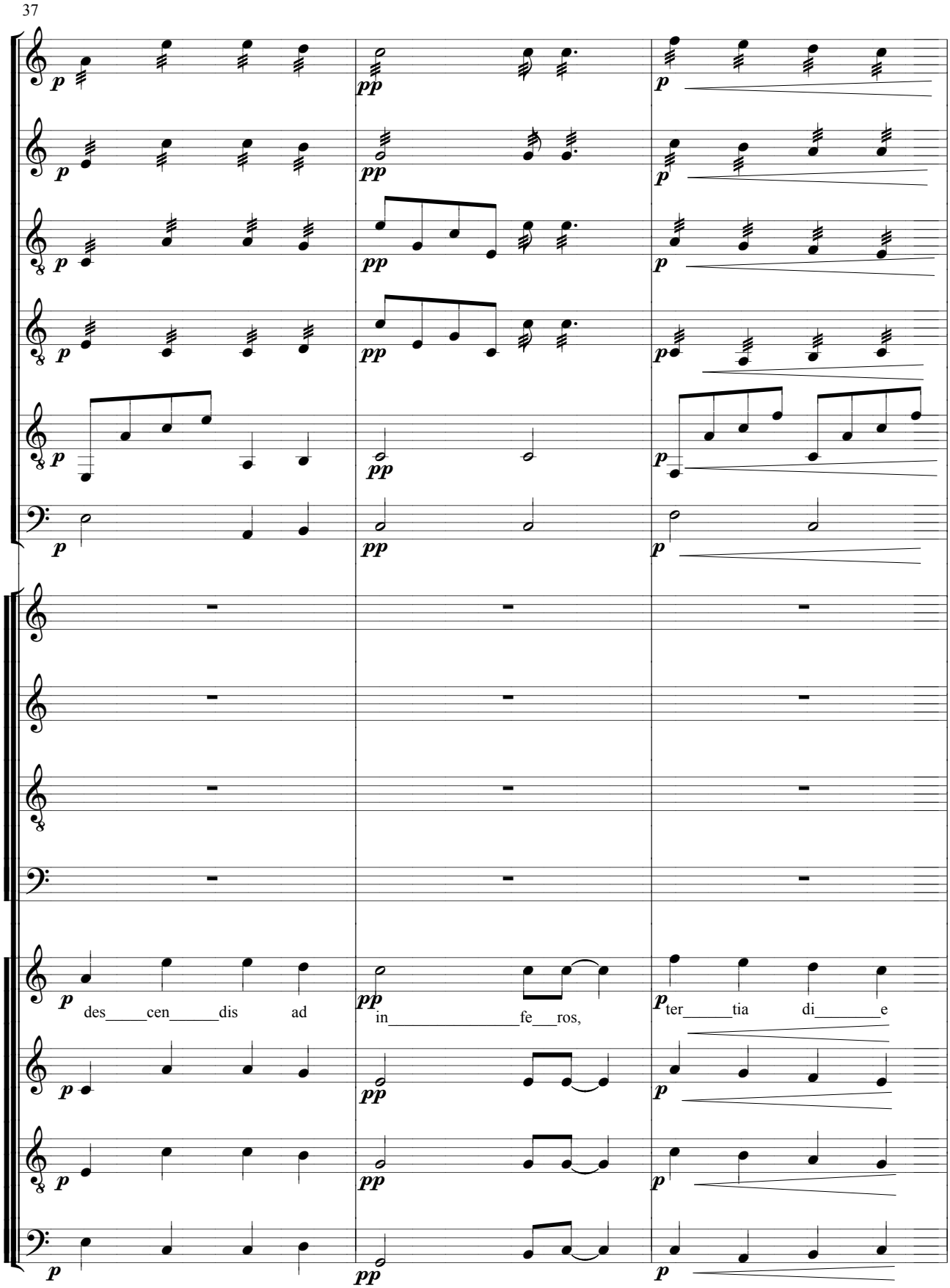
37
des cen dis ad
in fe ros,
ter tia di e

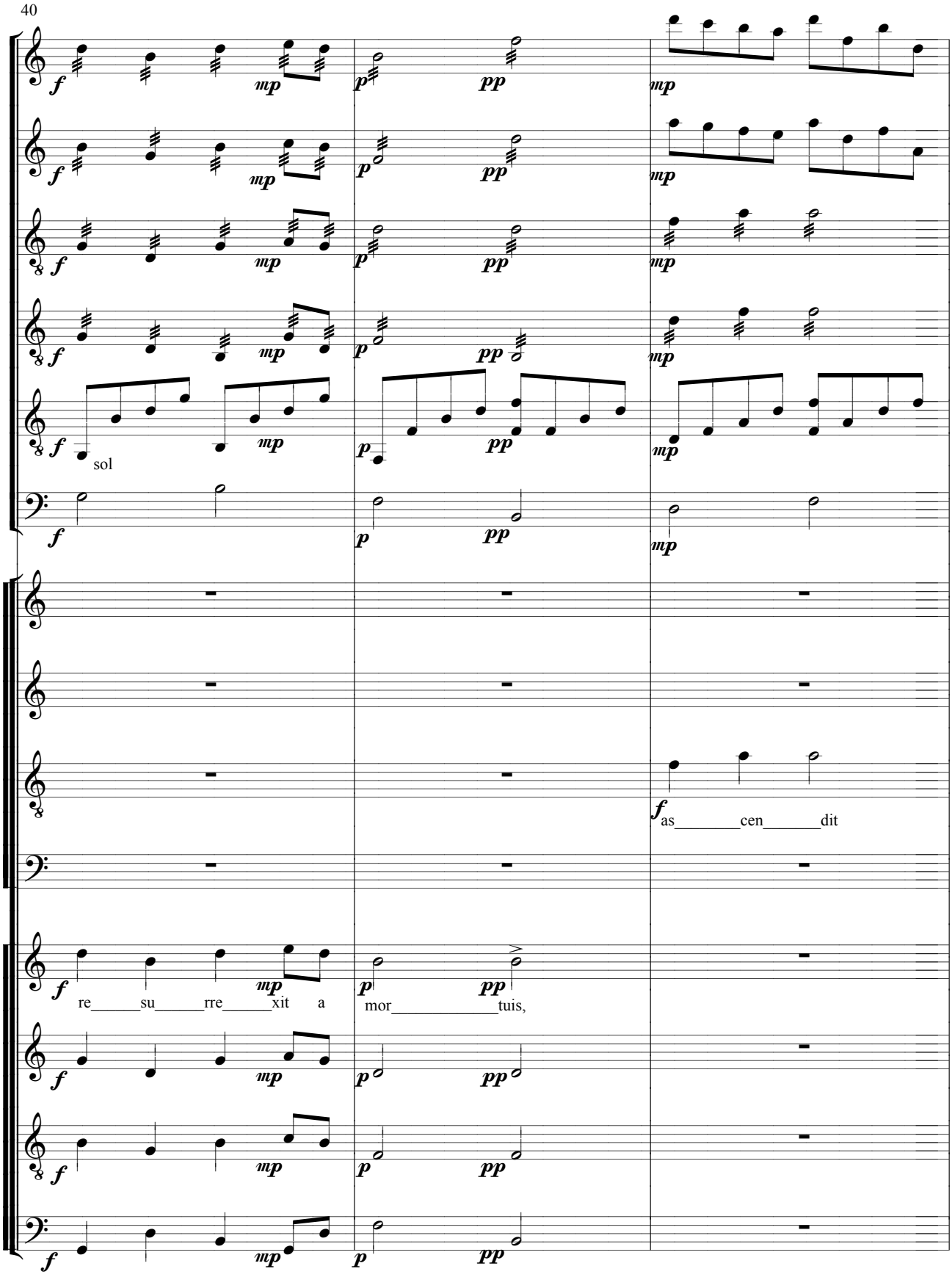
40
sol
re su rre xit a
mor tuis,
as cen dit

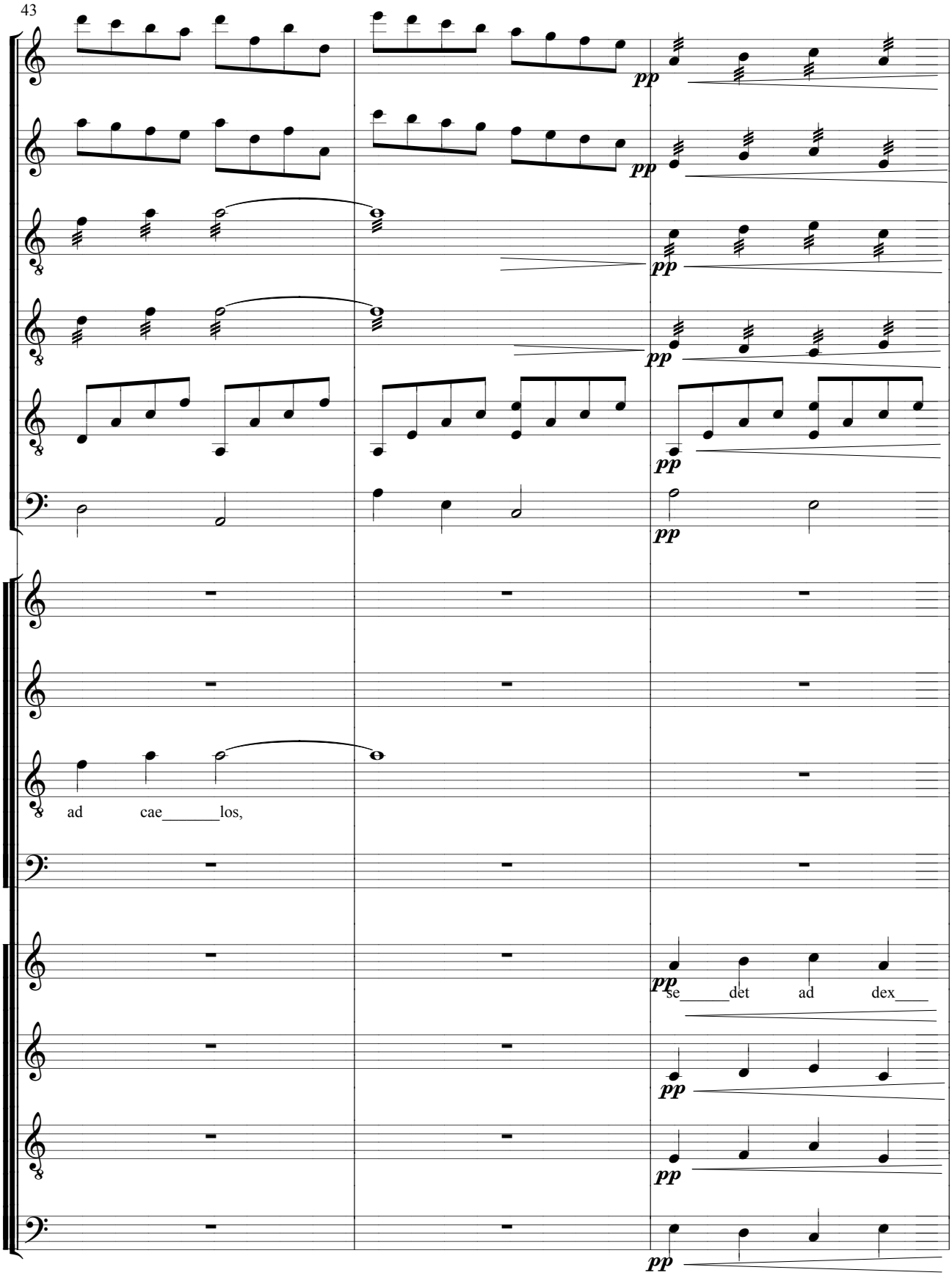
43
pp
ad cae_____los,
se_____det ad dex___

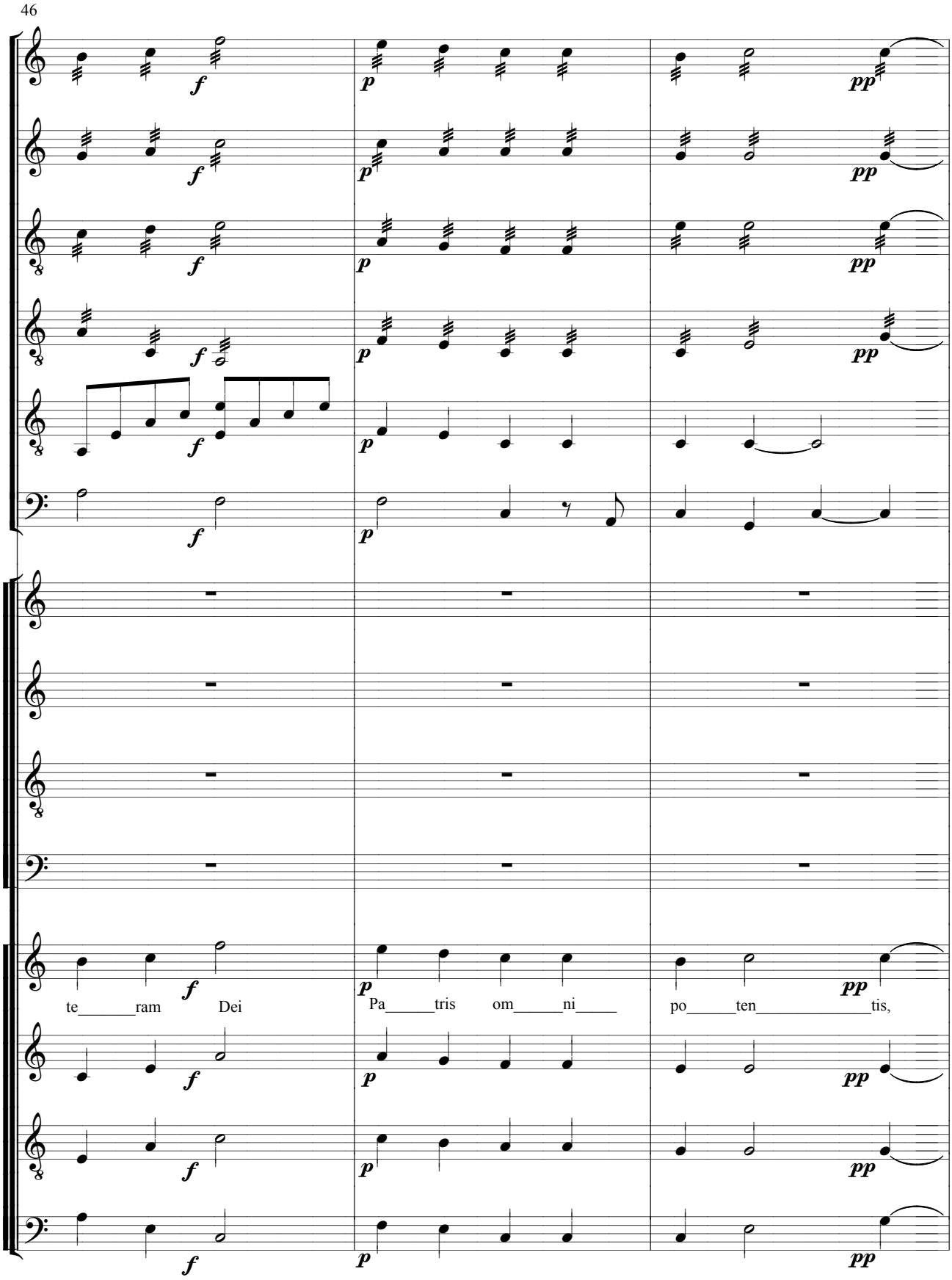
46
te ram Dei
Pa tris om ni
po ten tis,

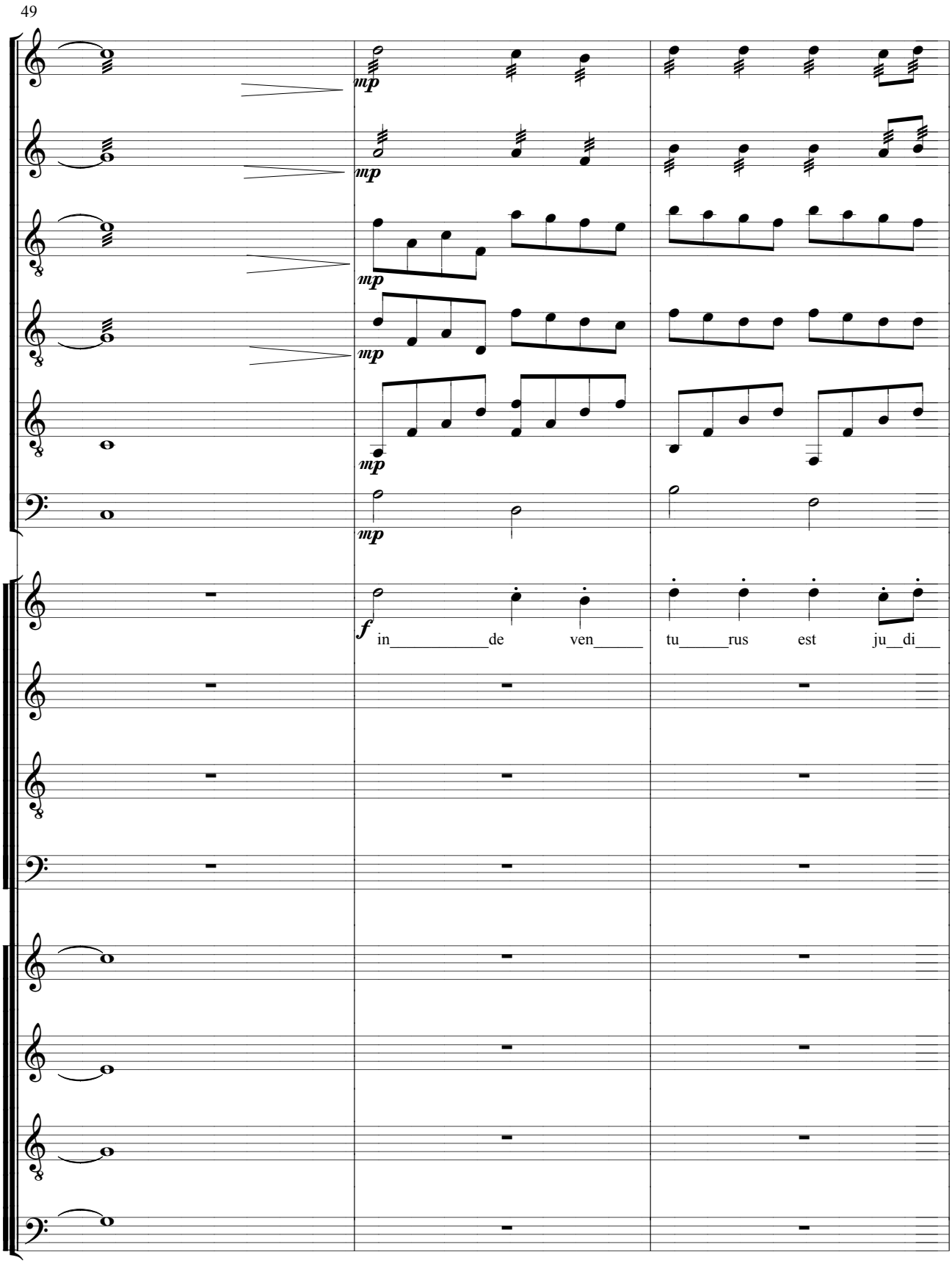
49
mp
mp
mp
mp
mp
f
in de ven
tu rus est ju di

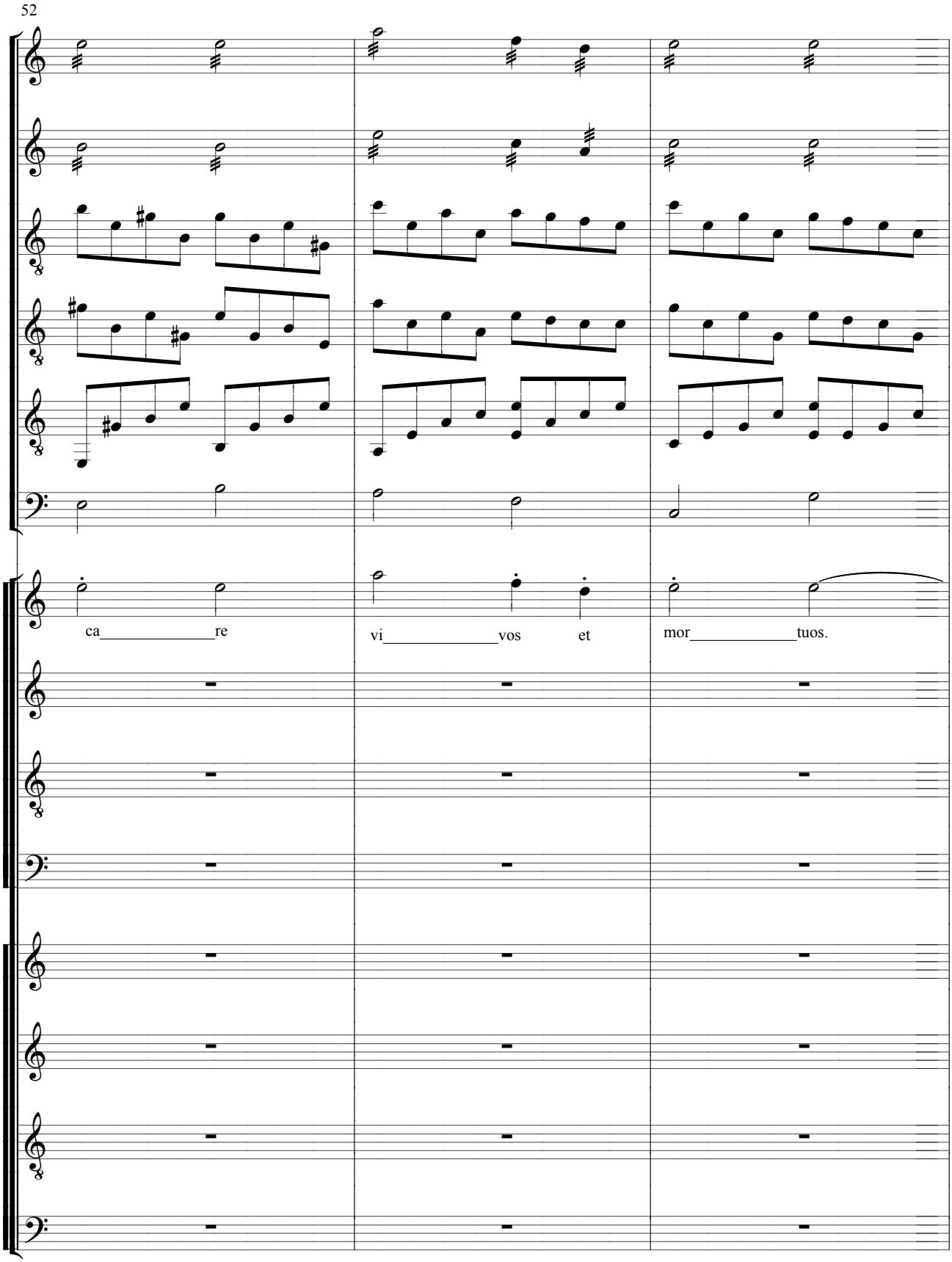
52
ca re
vi vos et
mor tuos.

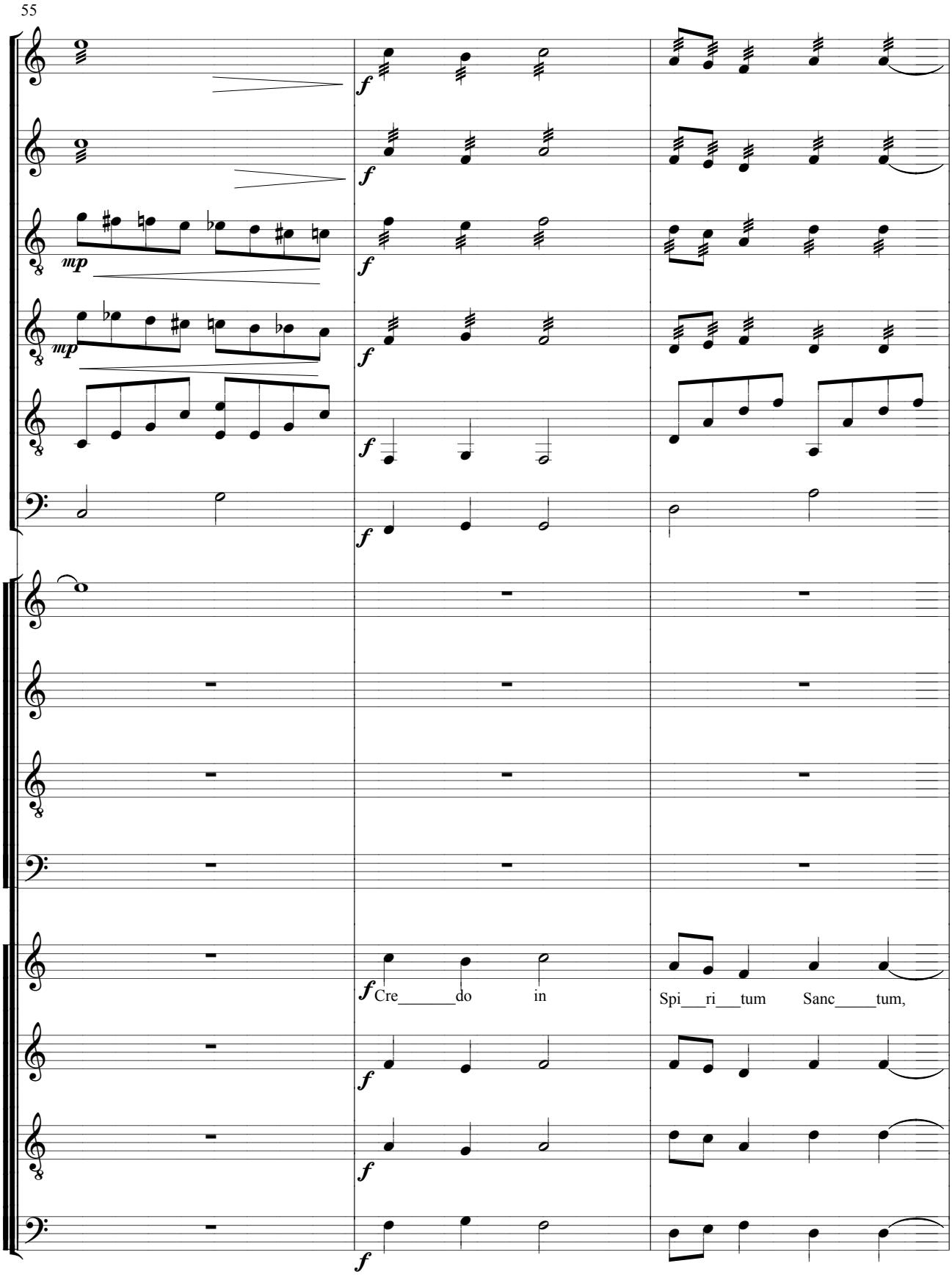
55
mp
mp
f
Cre_____do in
Spi___ri___tum Sanc____tum,

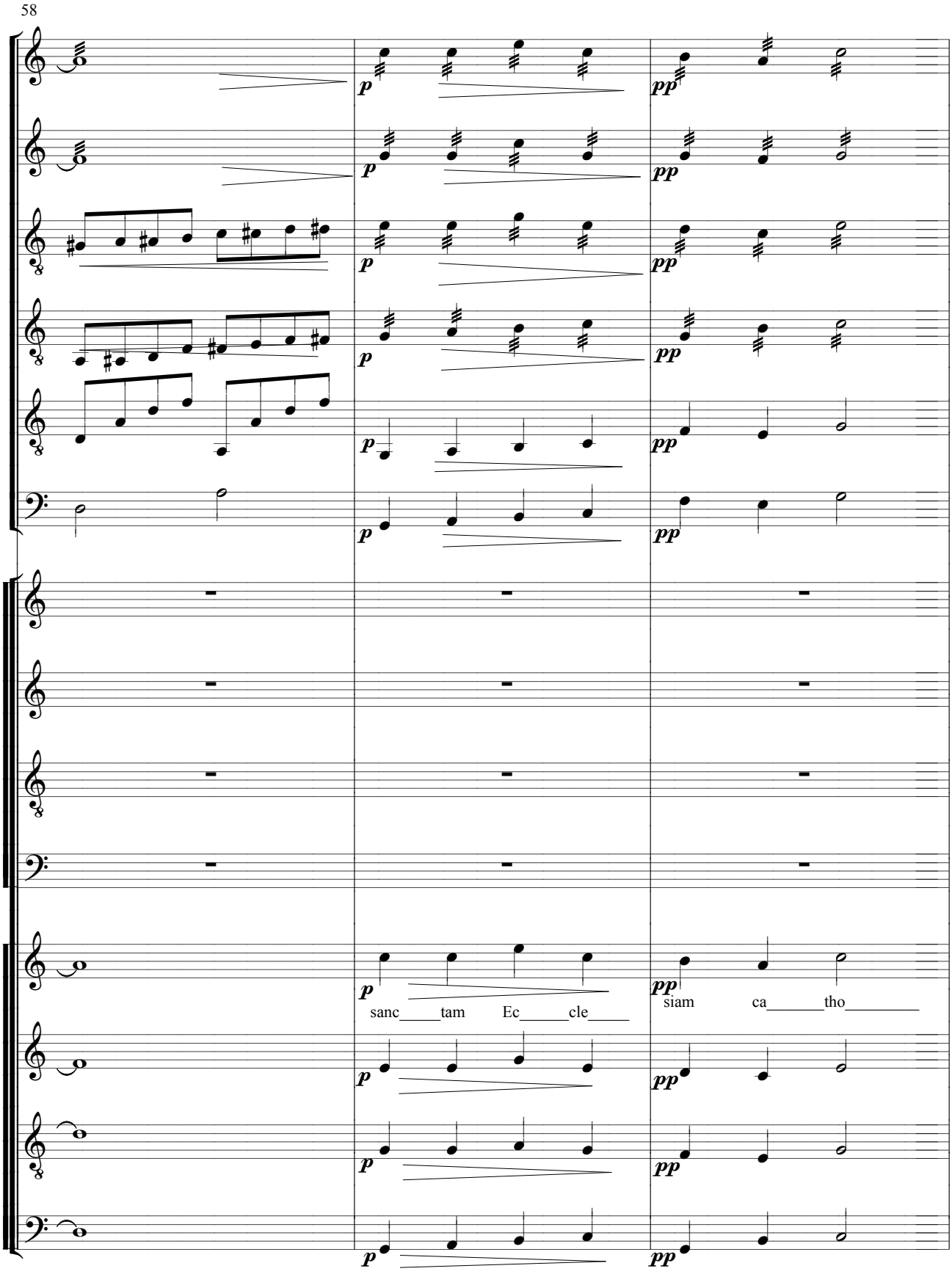
58
p
pp
sanc____tam Ec_____cle____
siam ca_____tho_____

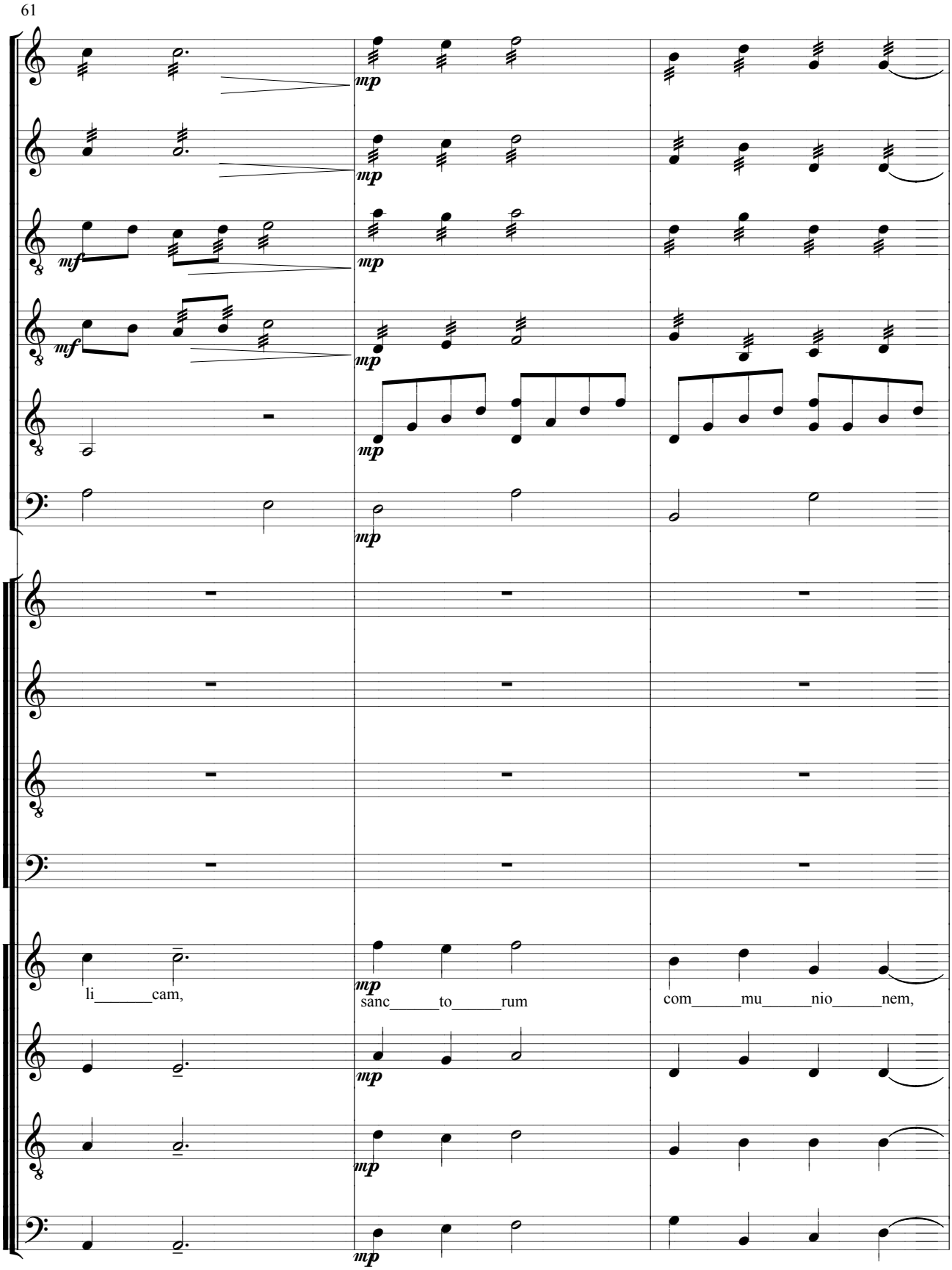
61
mp
mf
li_____cam,
sanc_____to_____rum
com_____mu_____nio_____nem,

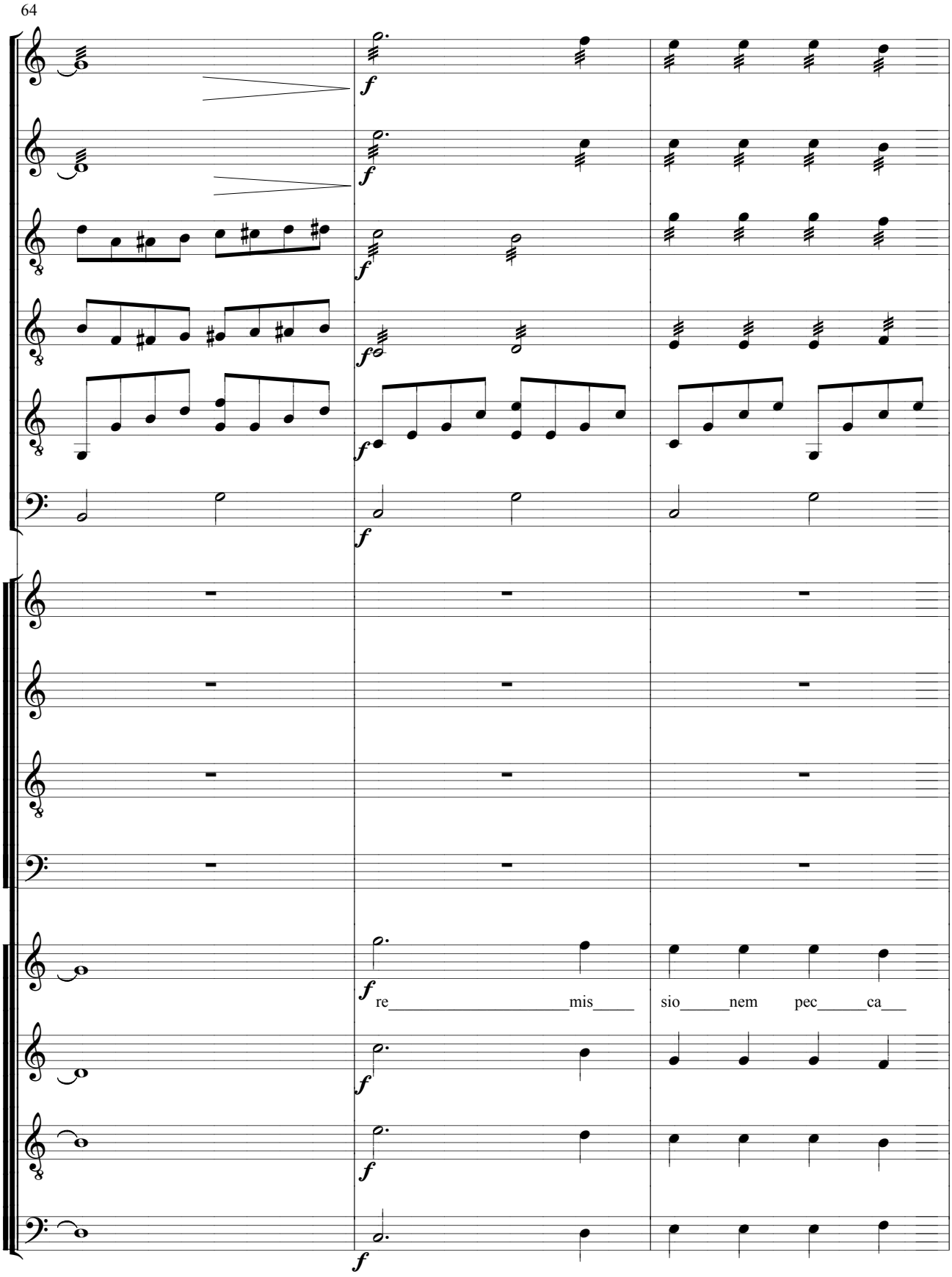
64
f
re mis sio nem pec ca

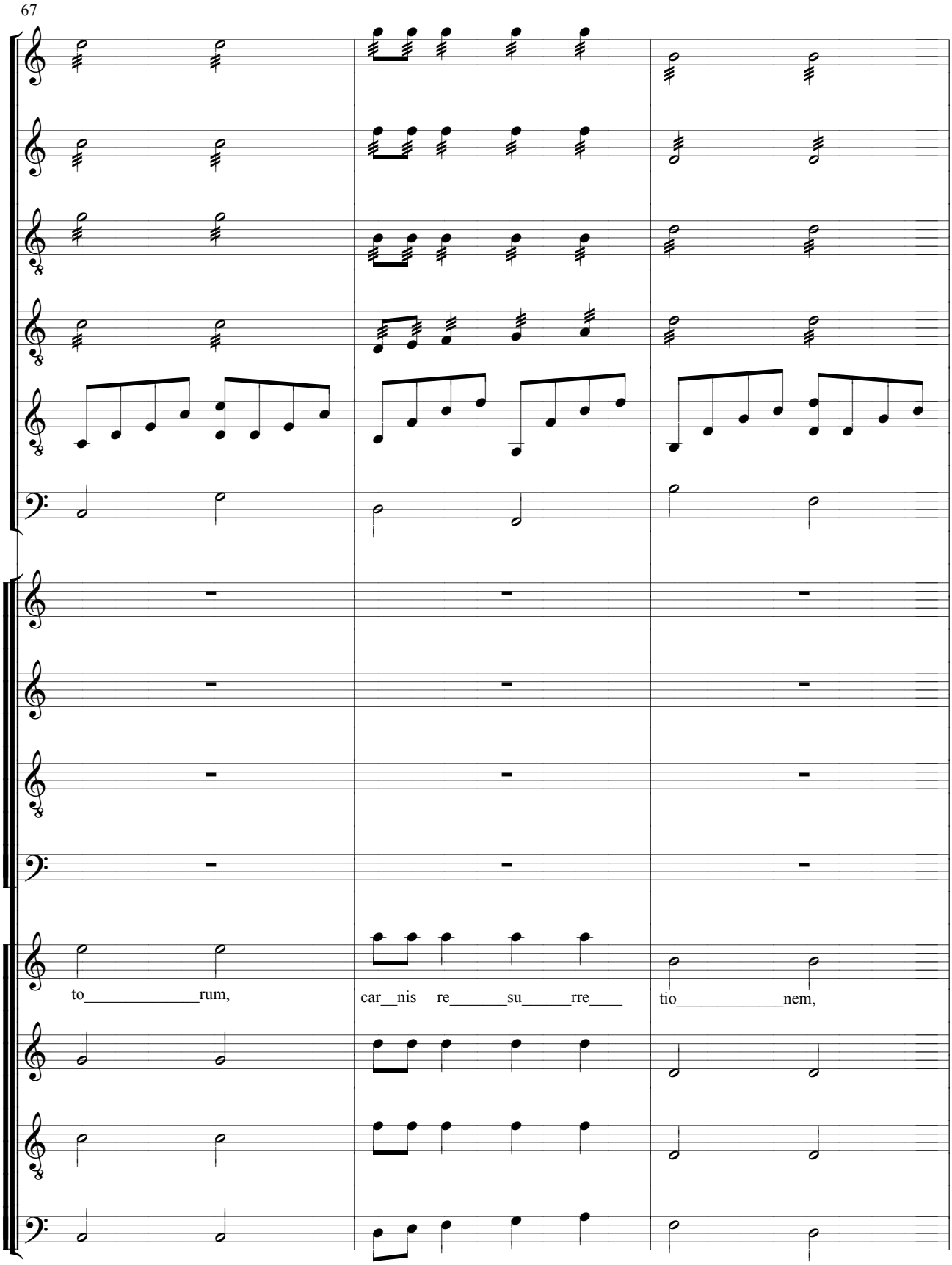
67
to_____rum,
car__nis re_____su_____rre___
tio_____nem,

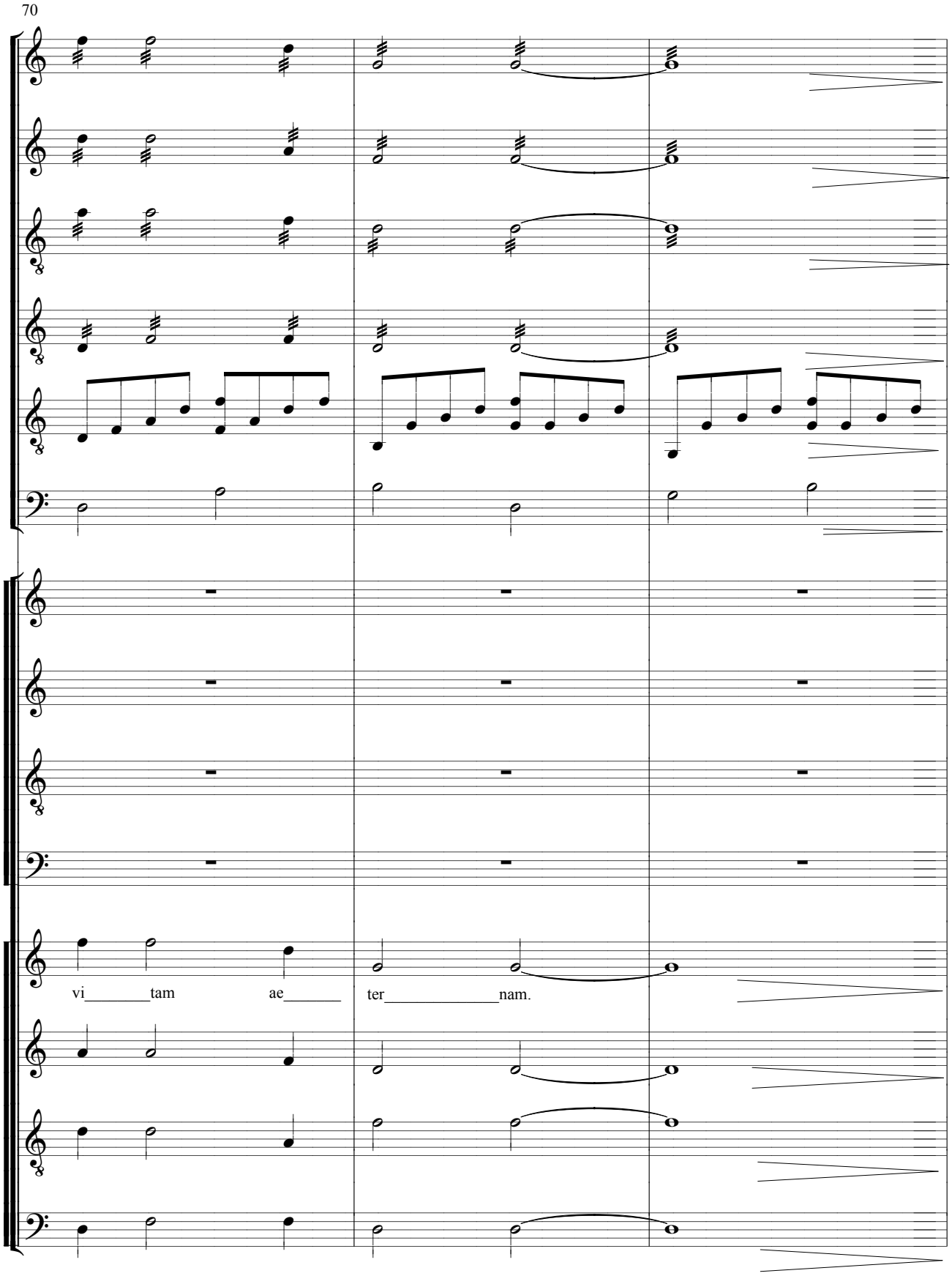
70
vi_____tam ae_____ ter_____nam.

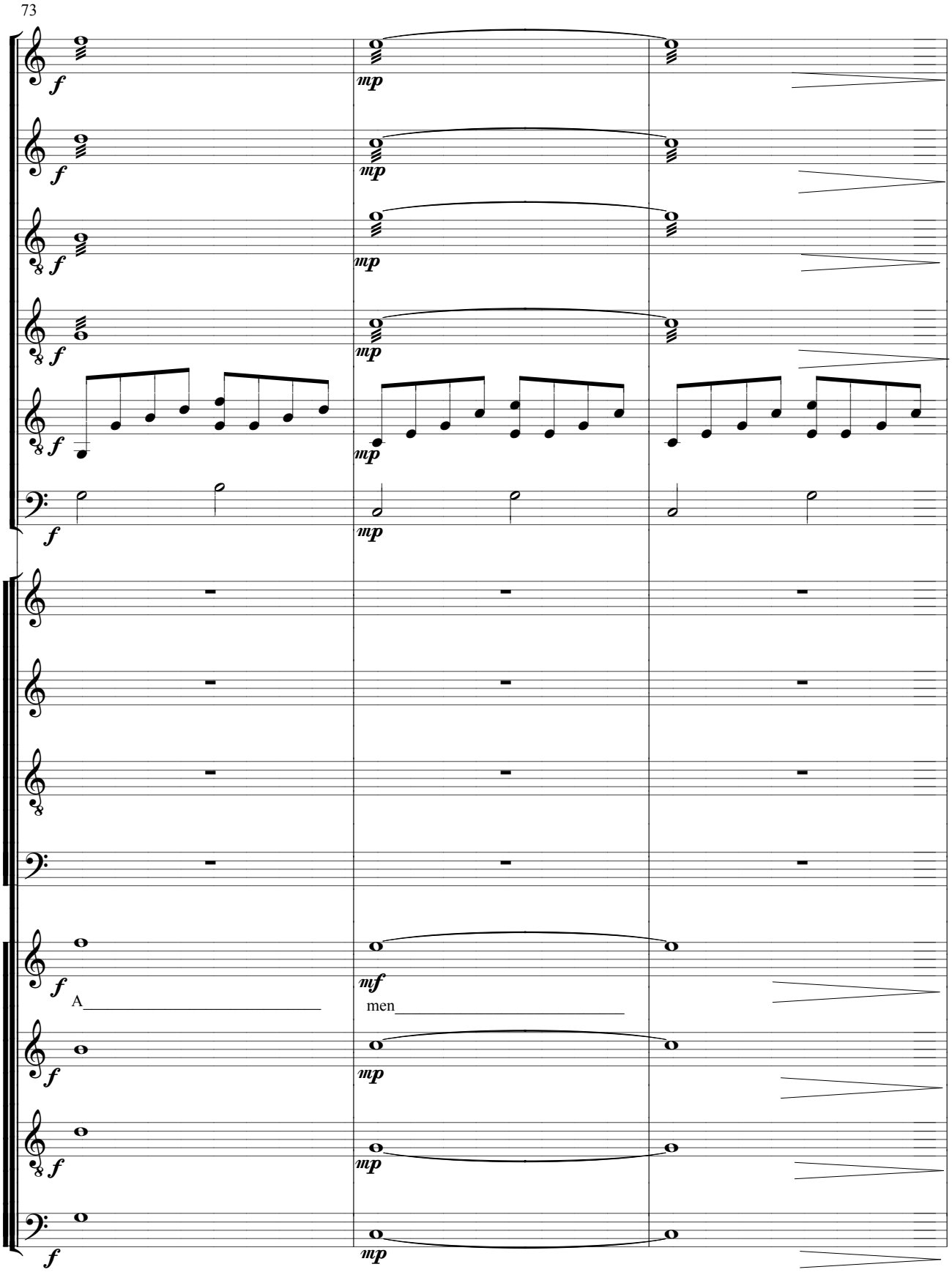
73
A
men

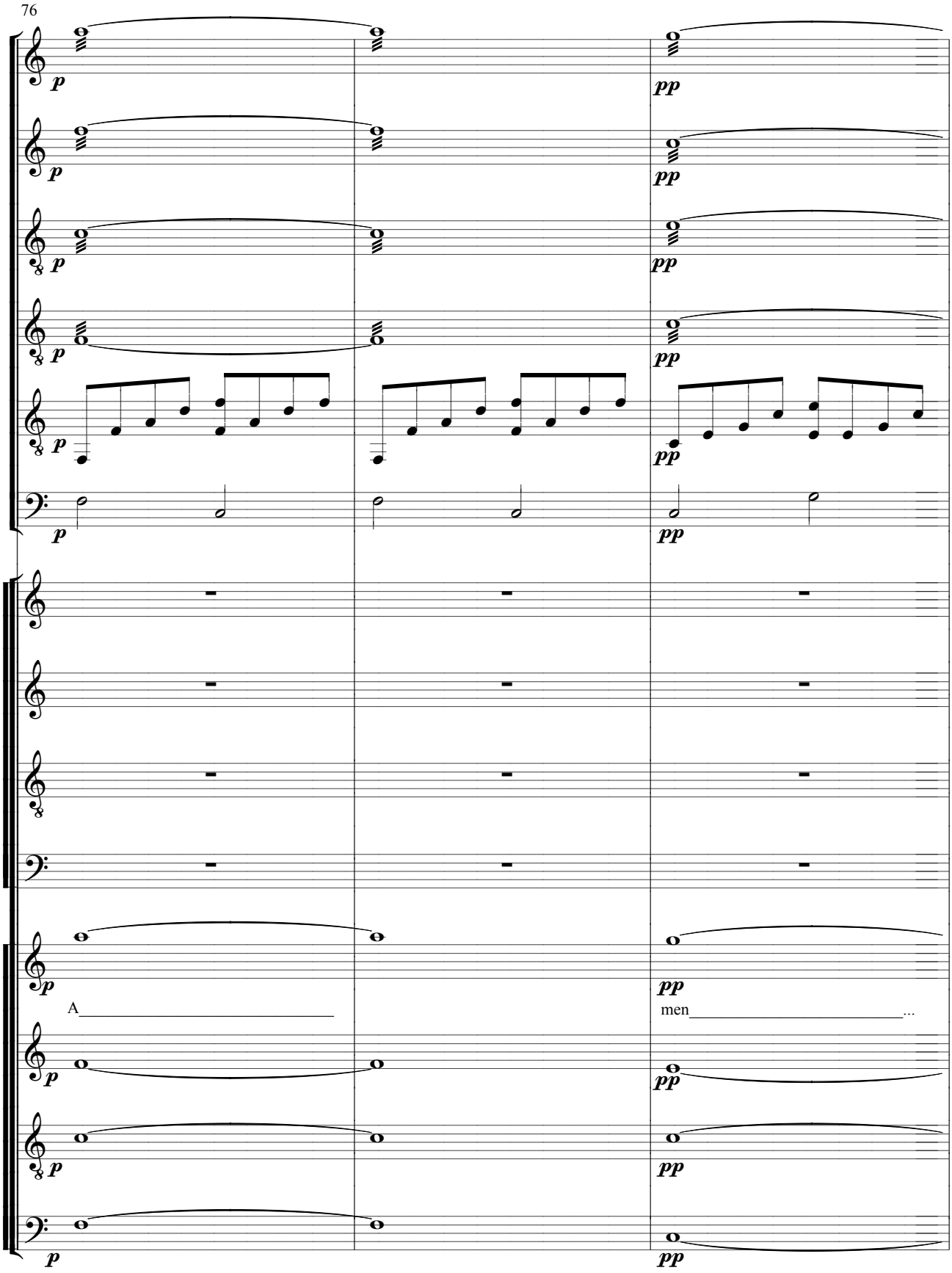
76
p
pp
A
men...

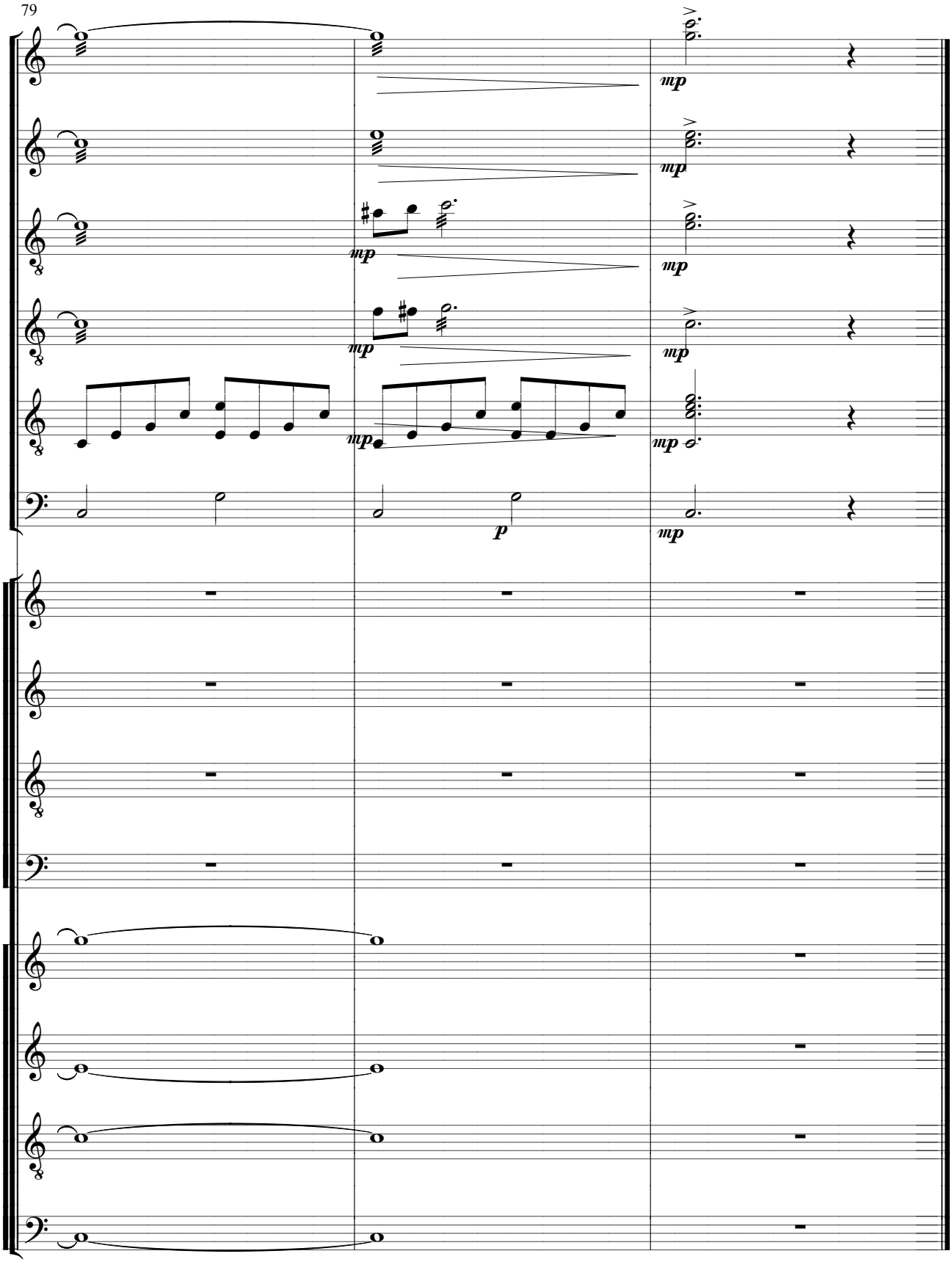
79
mp
mp
mp
mp
mp
mp
p
mp

Sanctus (Misa)

Enero 2015

A Quam Pulchra.es y a la Orquesta Universidades

Miguel Angel Casares López

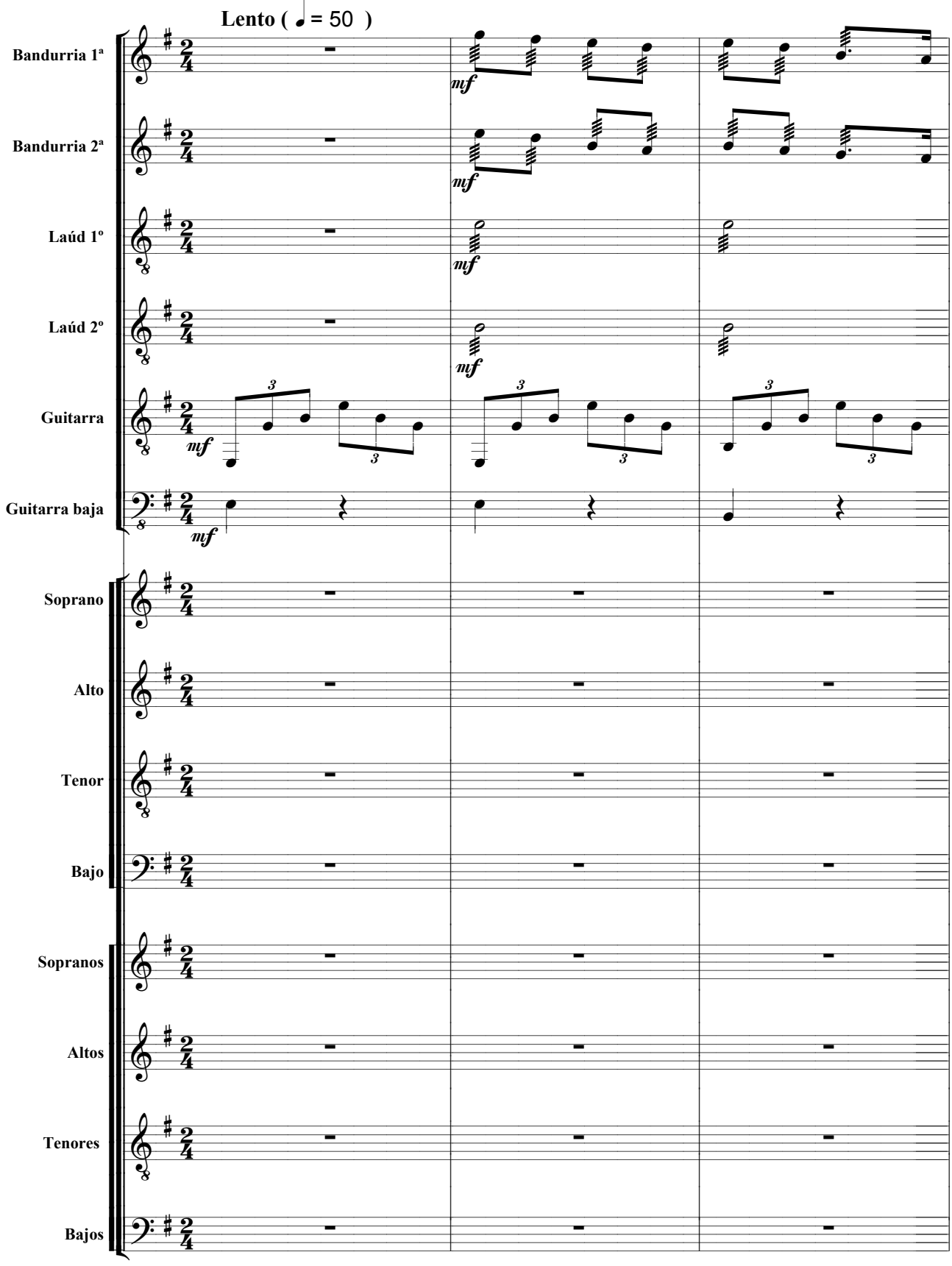

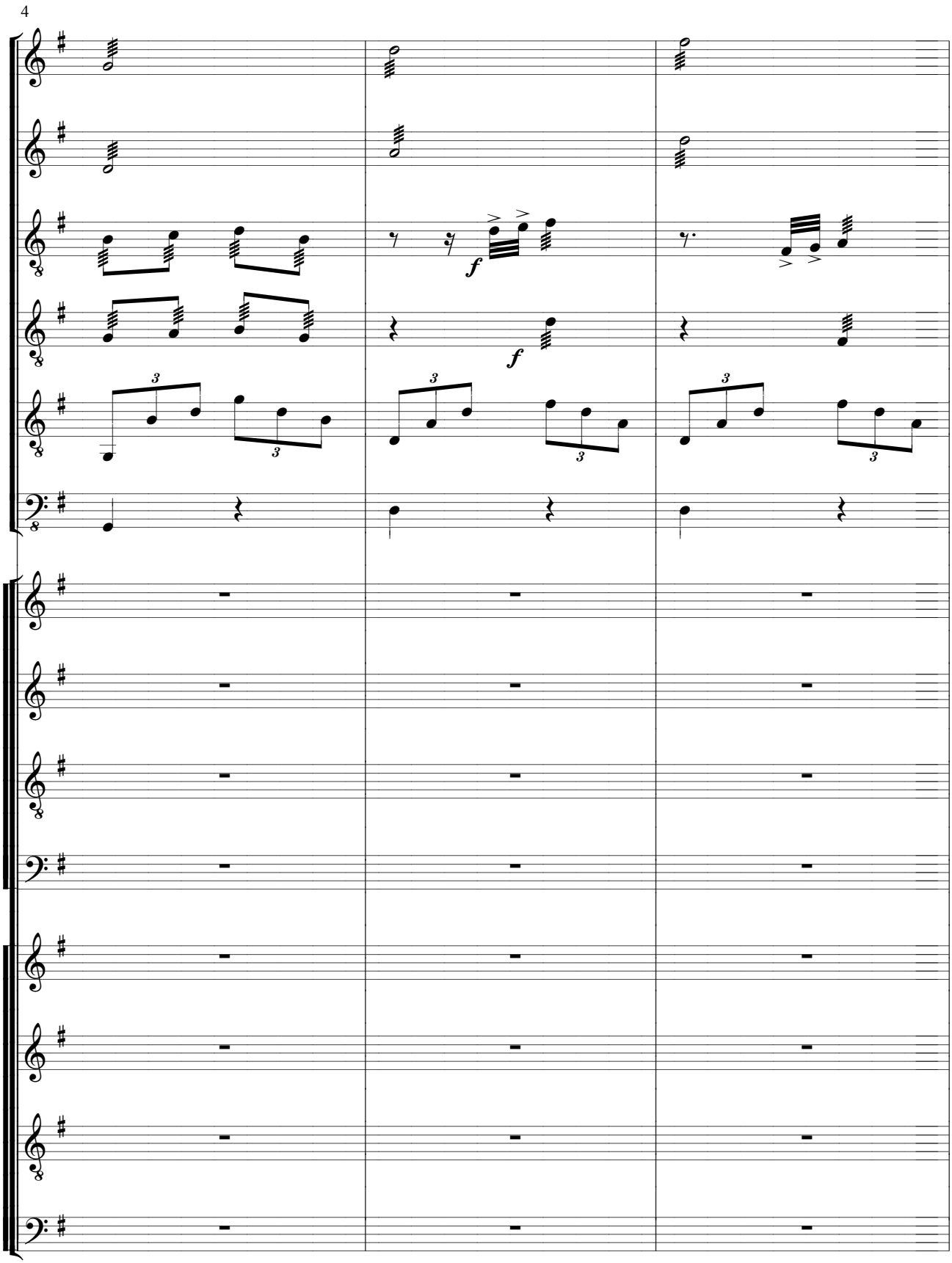
4
f
f

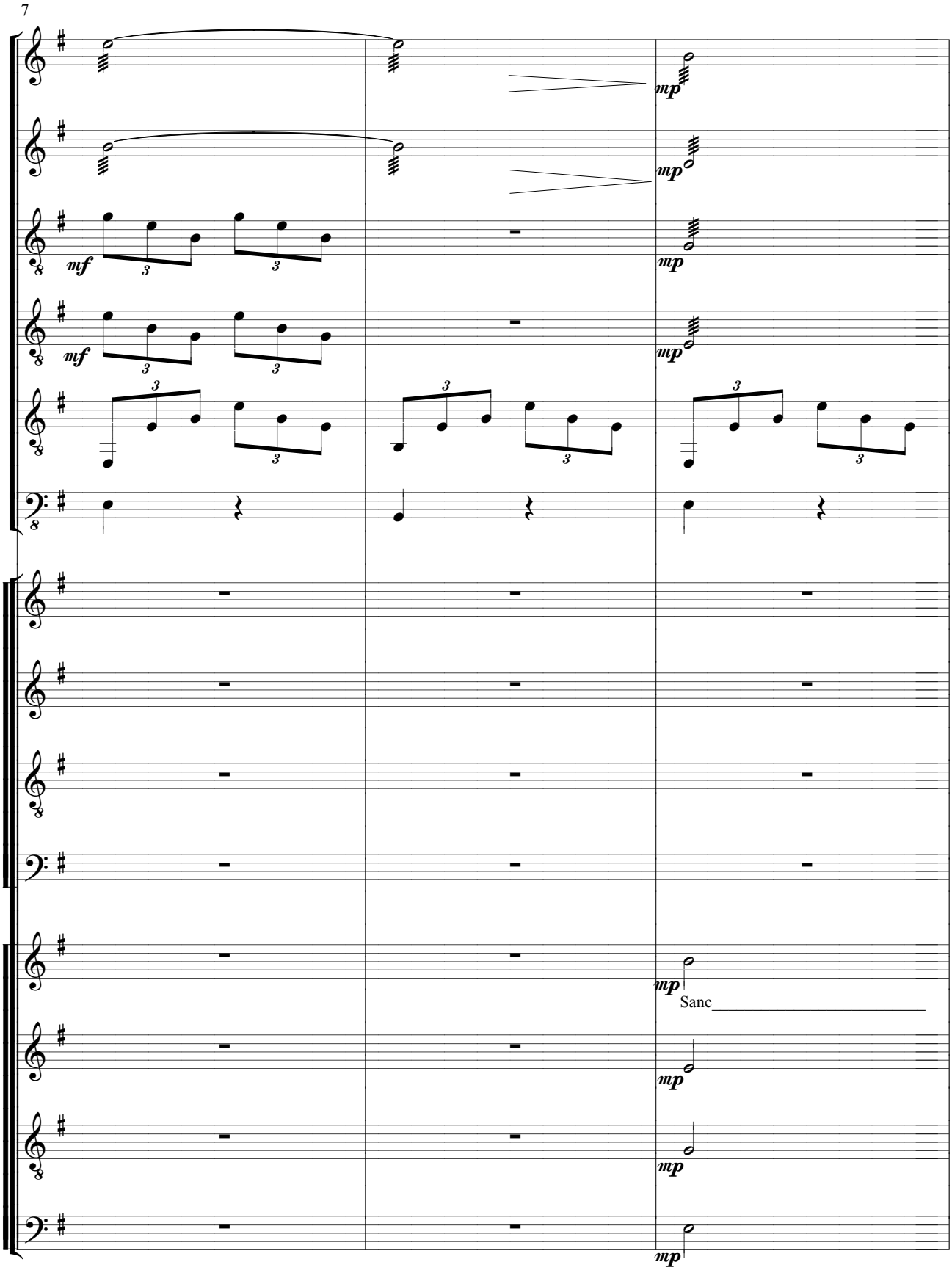
7
mf
mp
Sanc

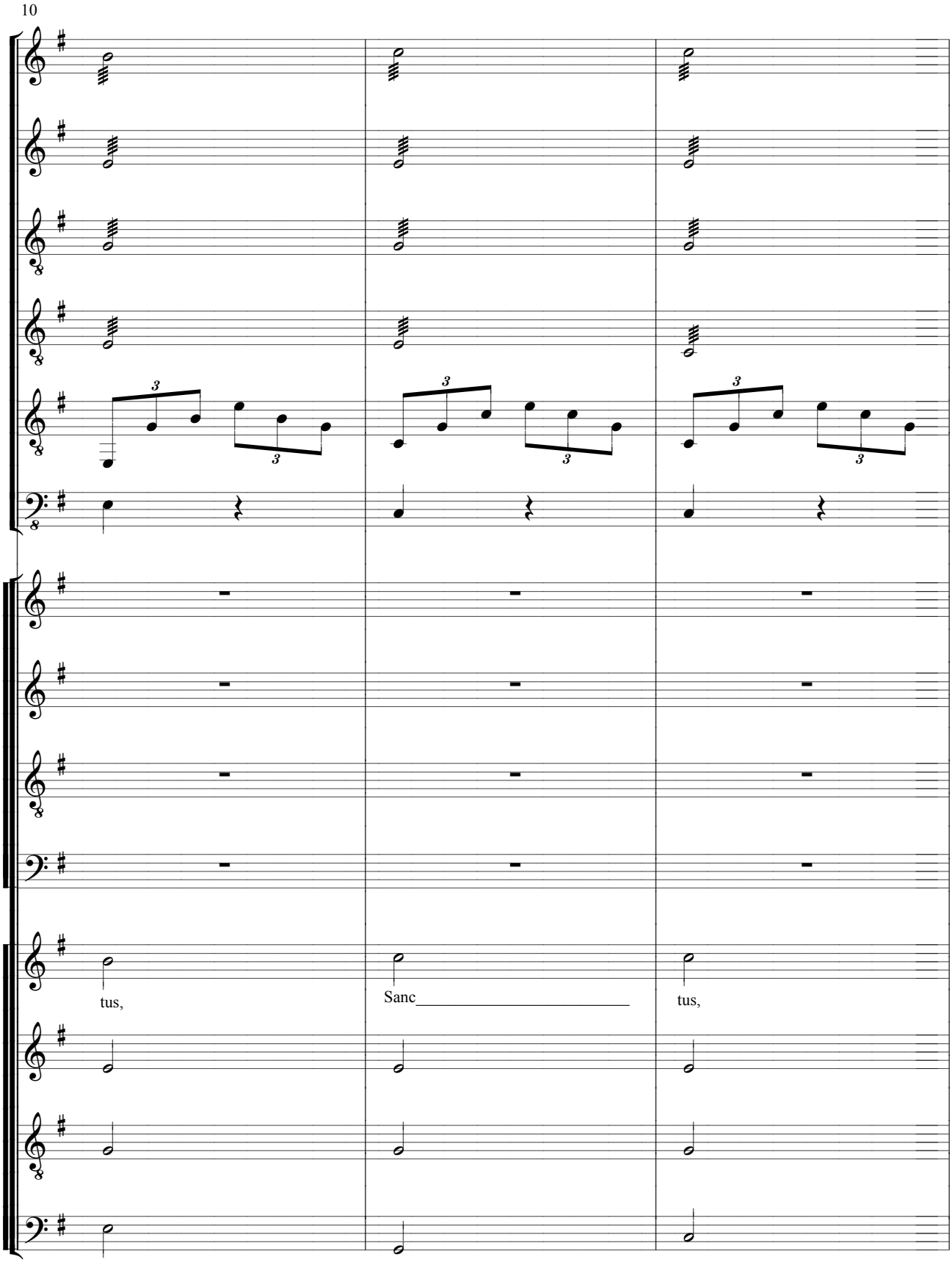
10
tus,
Sanc
tus,

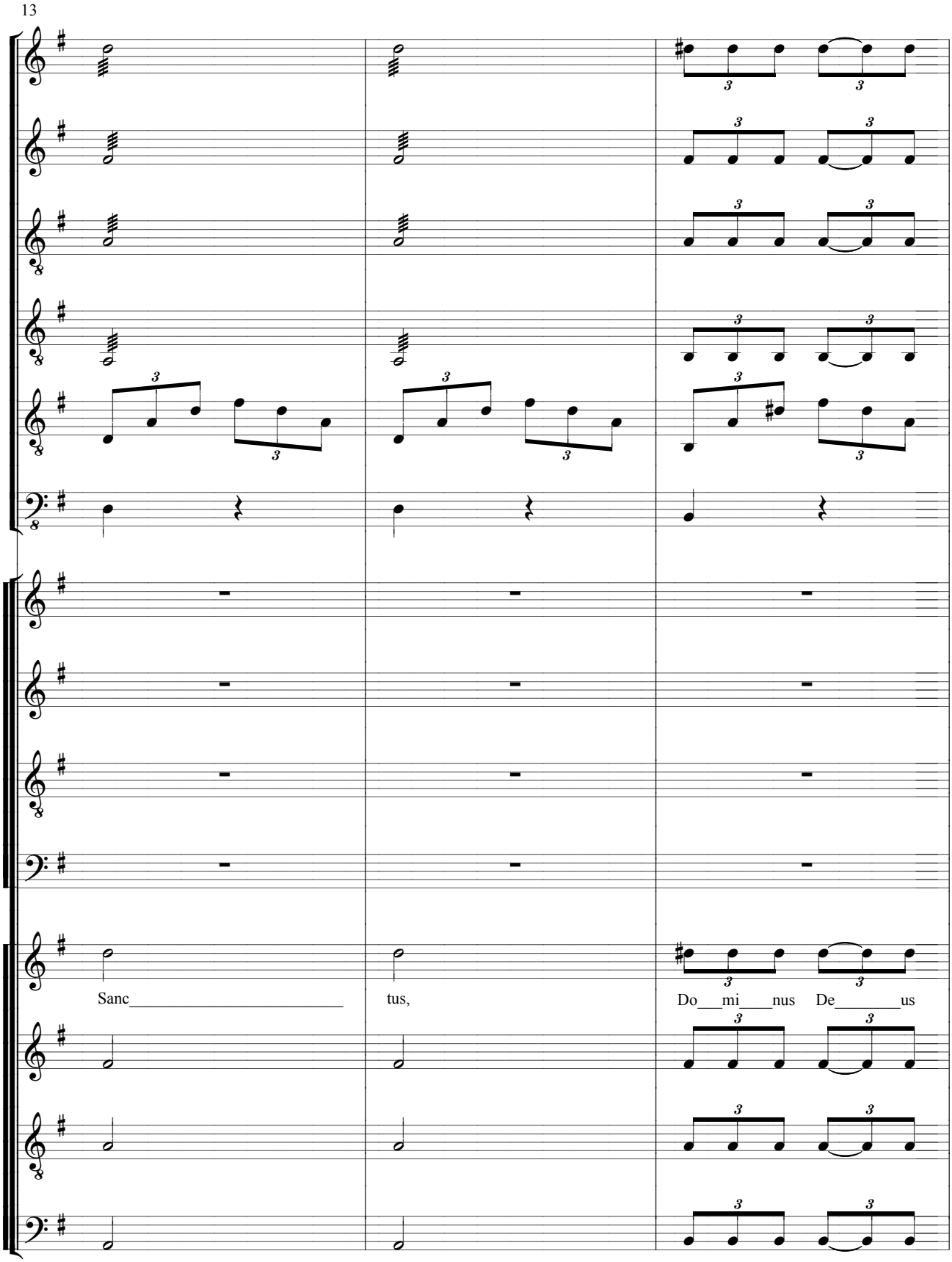
13
Sanc
tus,
Do mi nus De us

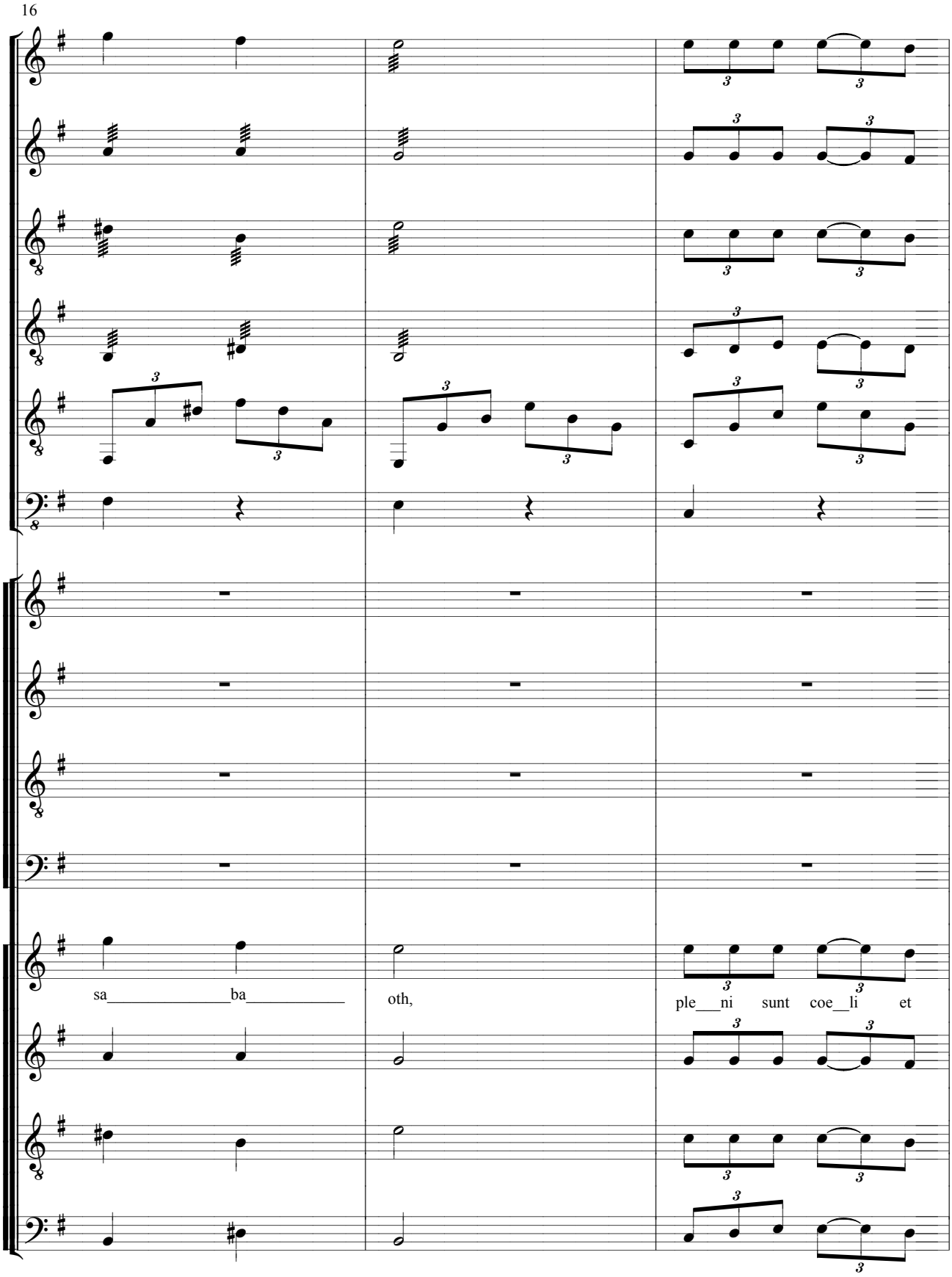
16
sa ba
oth,
ple ni sunt coe li et

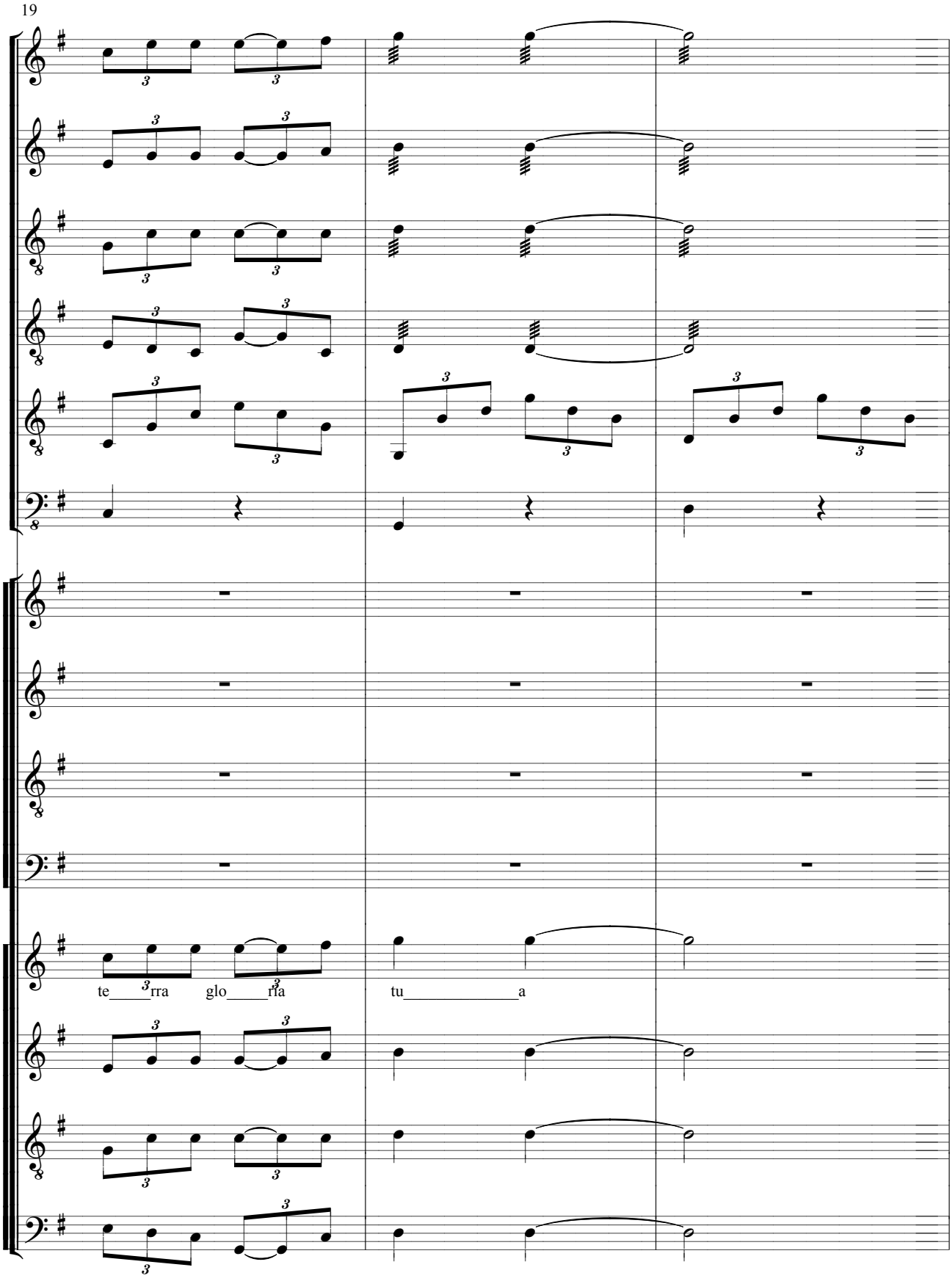
19
te rra glo ria
tu a

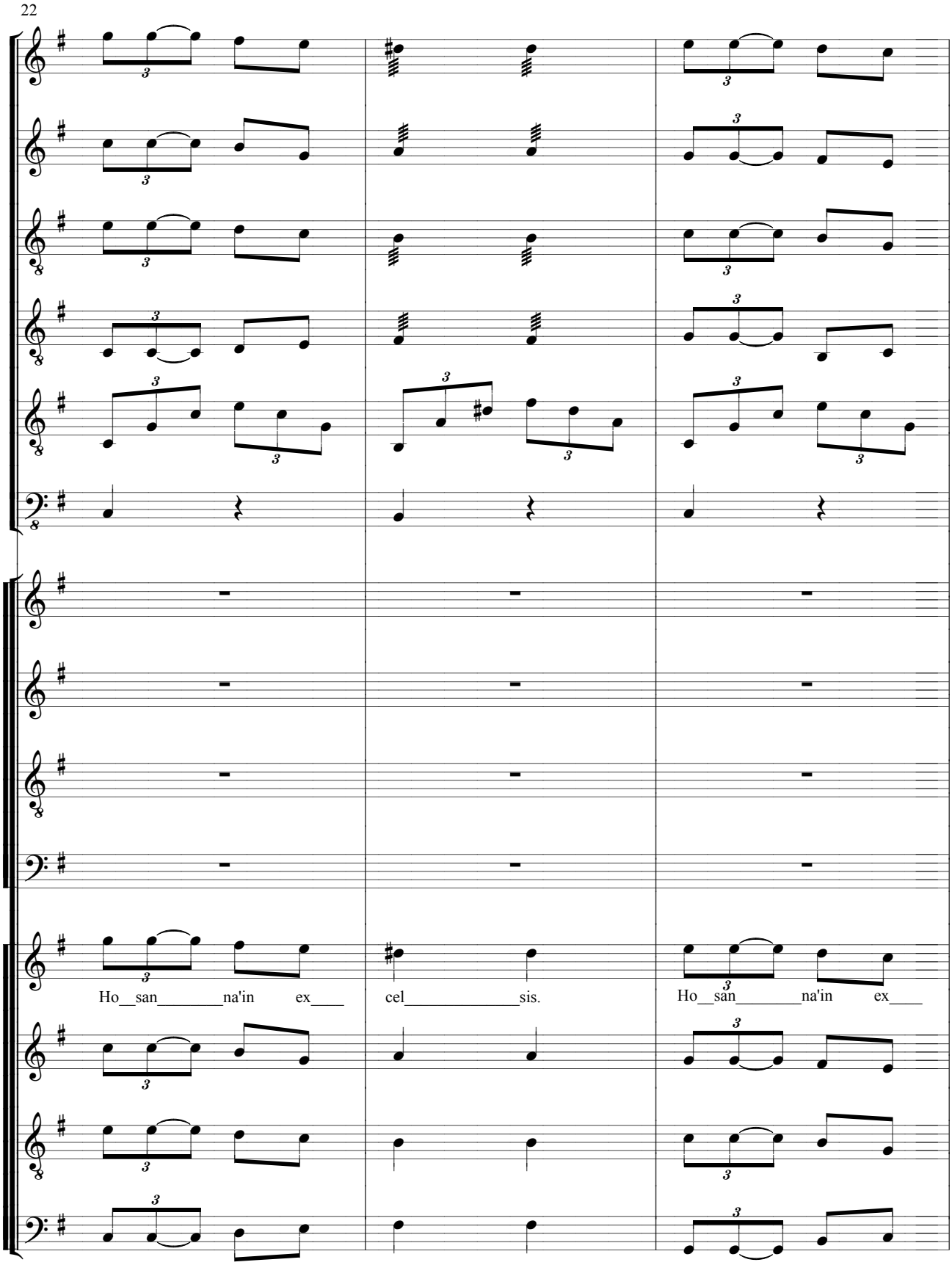
22
Ho__san_____na'in ex____
cel_____sis.
Ho__san_____na'in ex____

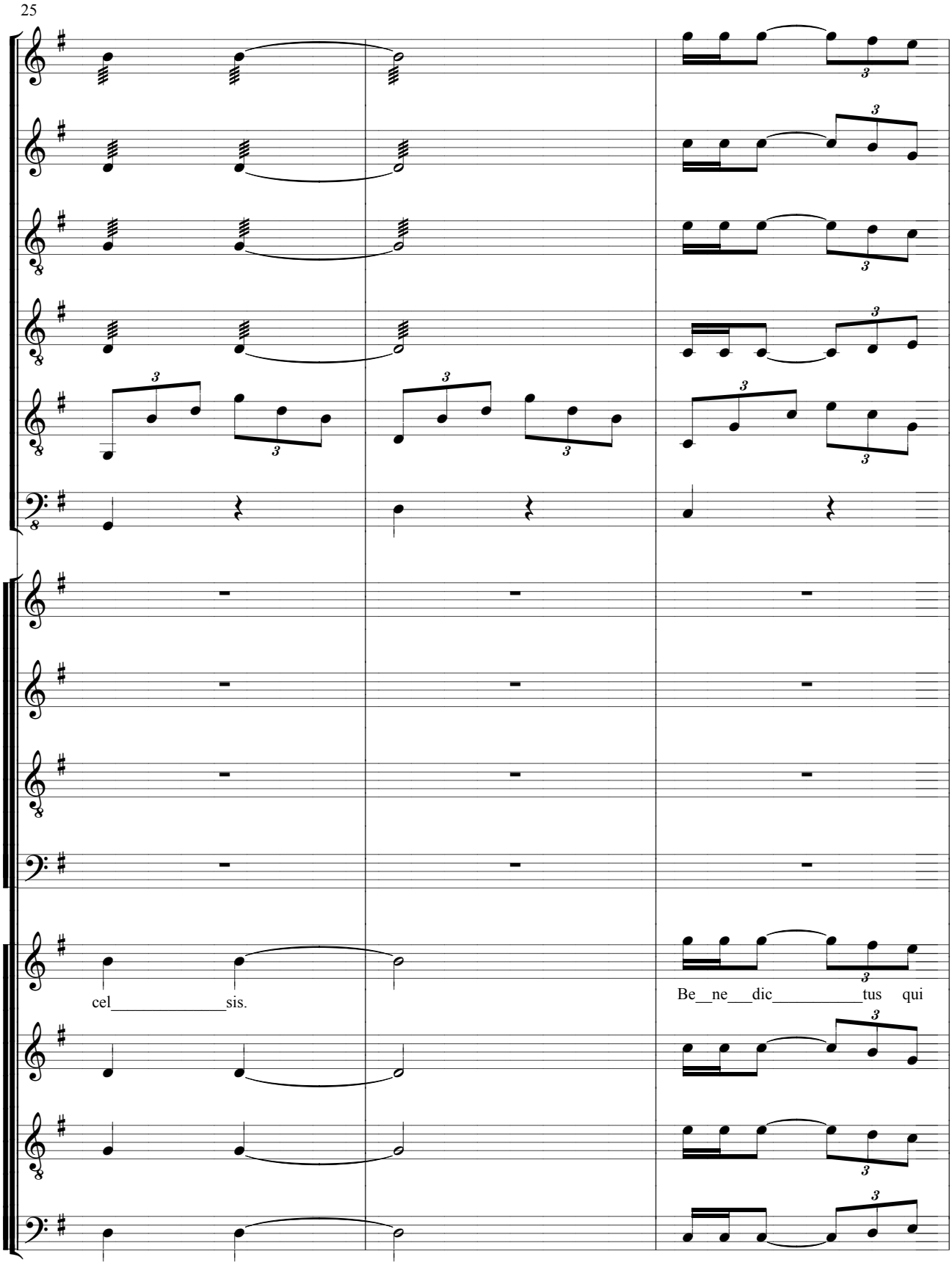
25
cel sis.
Be ne dic tus qui

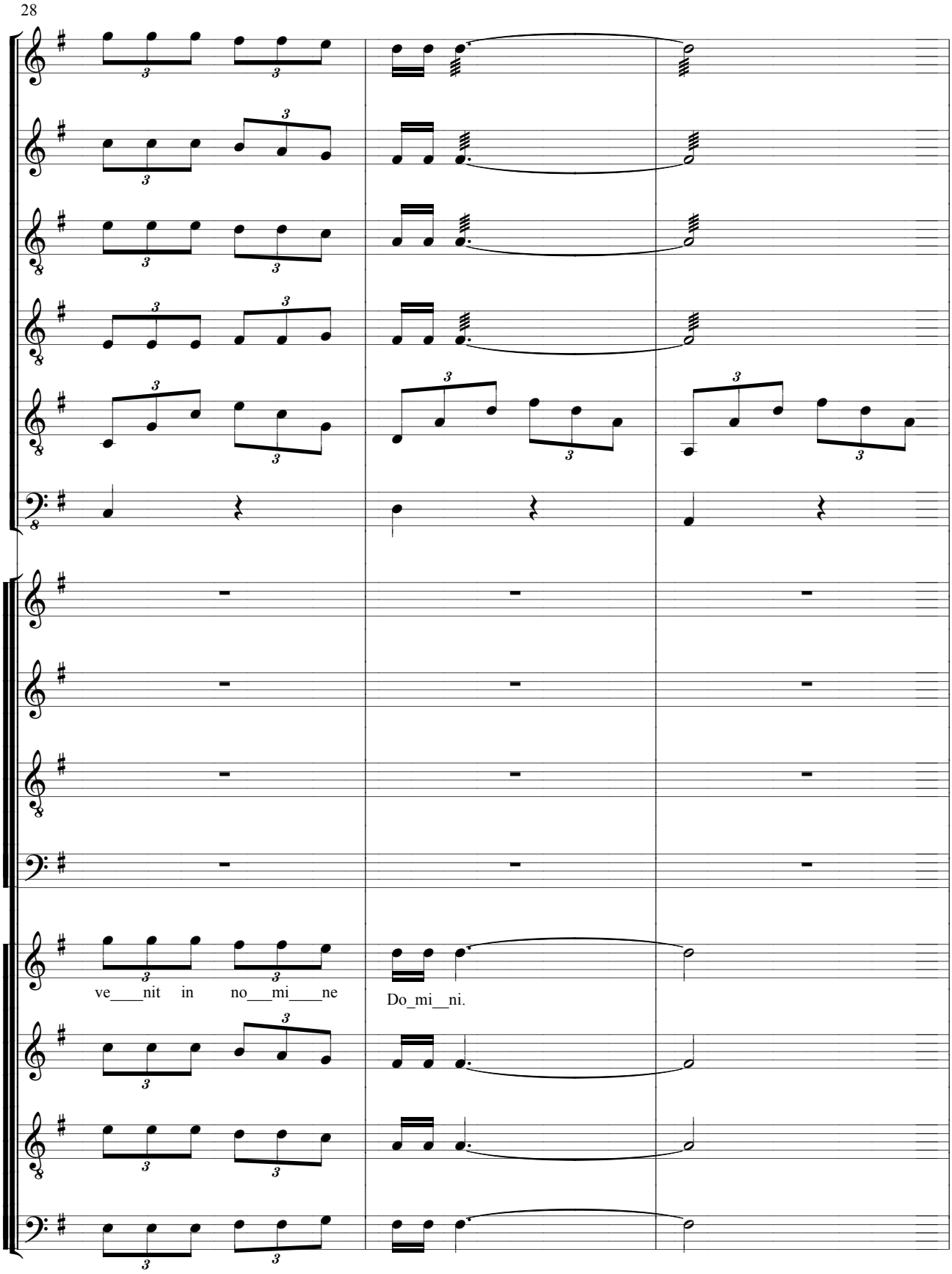
28
ve____nit in no___mi____ne
Do_mi__ni.

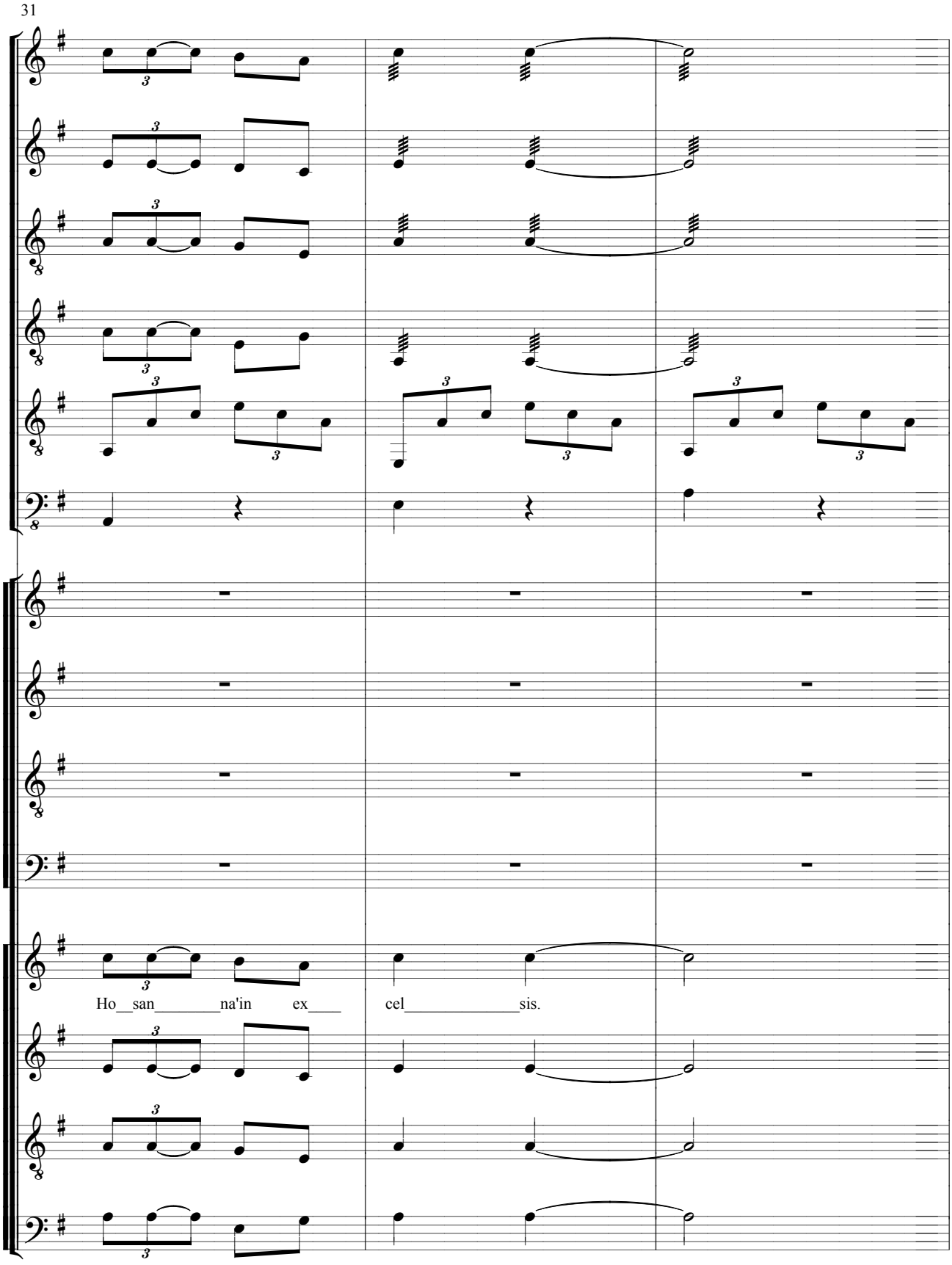
31
Ho__san_____na'in ex___ cel_____sis.

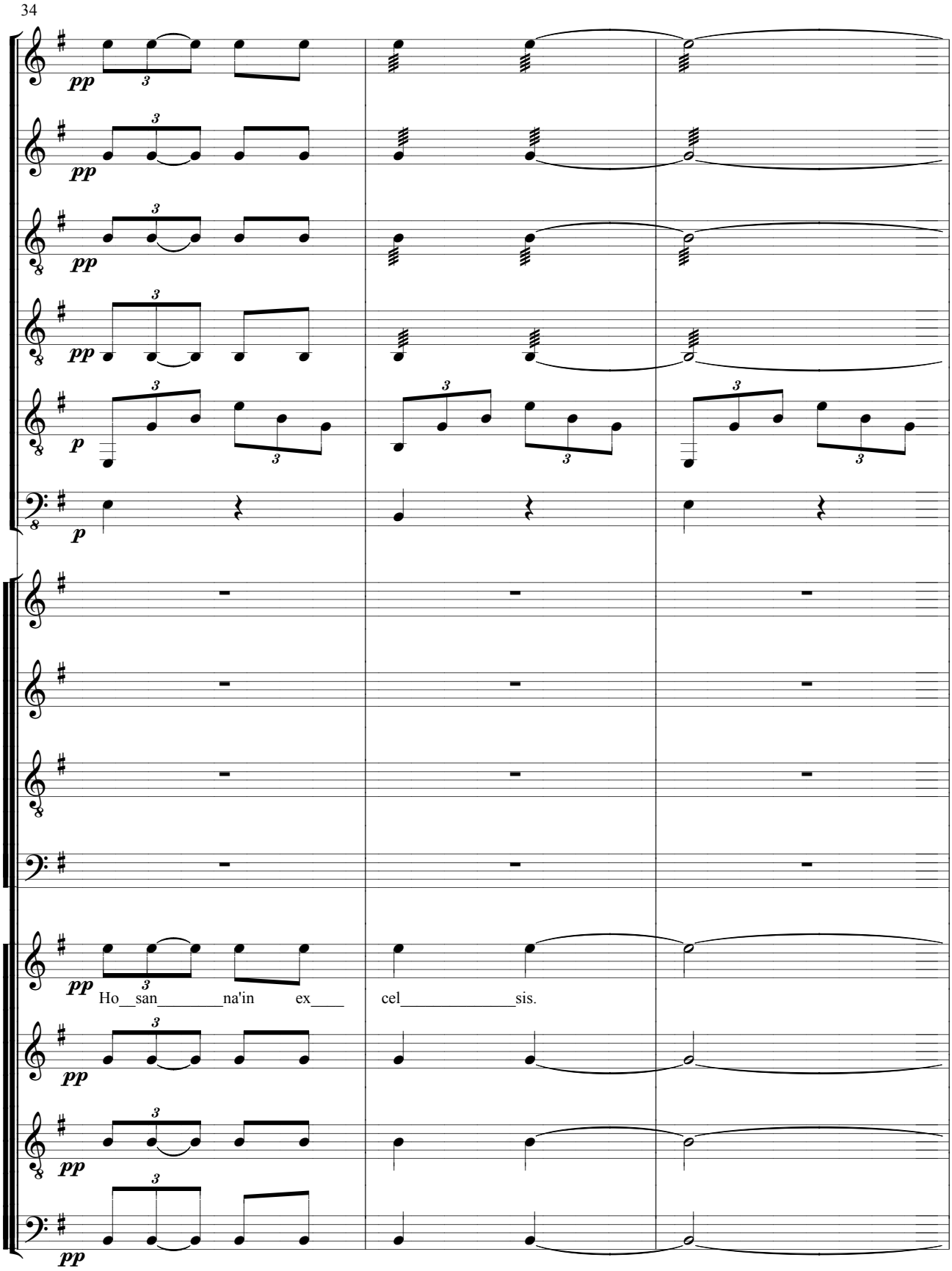
34
pp
p
Ho__san_____na'in ex___ cel_____sis.

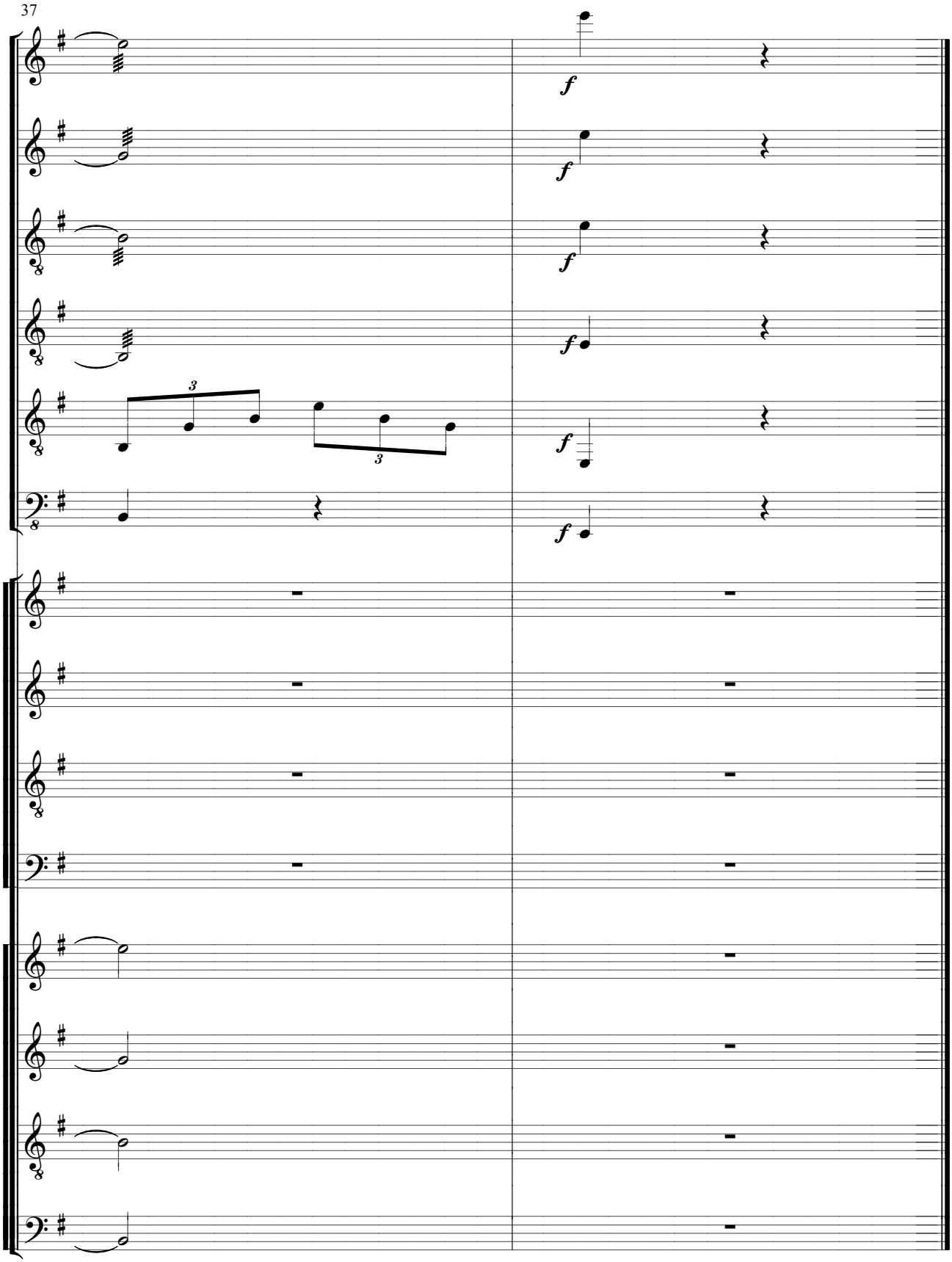
37
f
3
3

Agnus Dei (Misa)

Enero 2015

A Quam Pulchra.es y a la Orquesta Universidades

Moderato (♩ = 80)

Miguel Angel Casares López

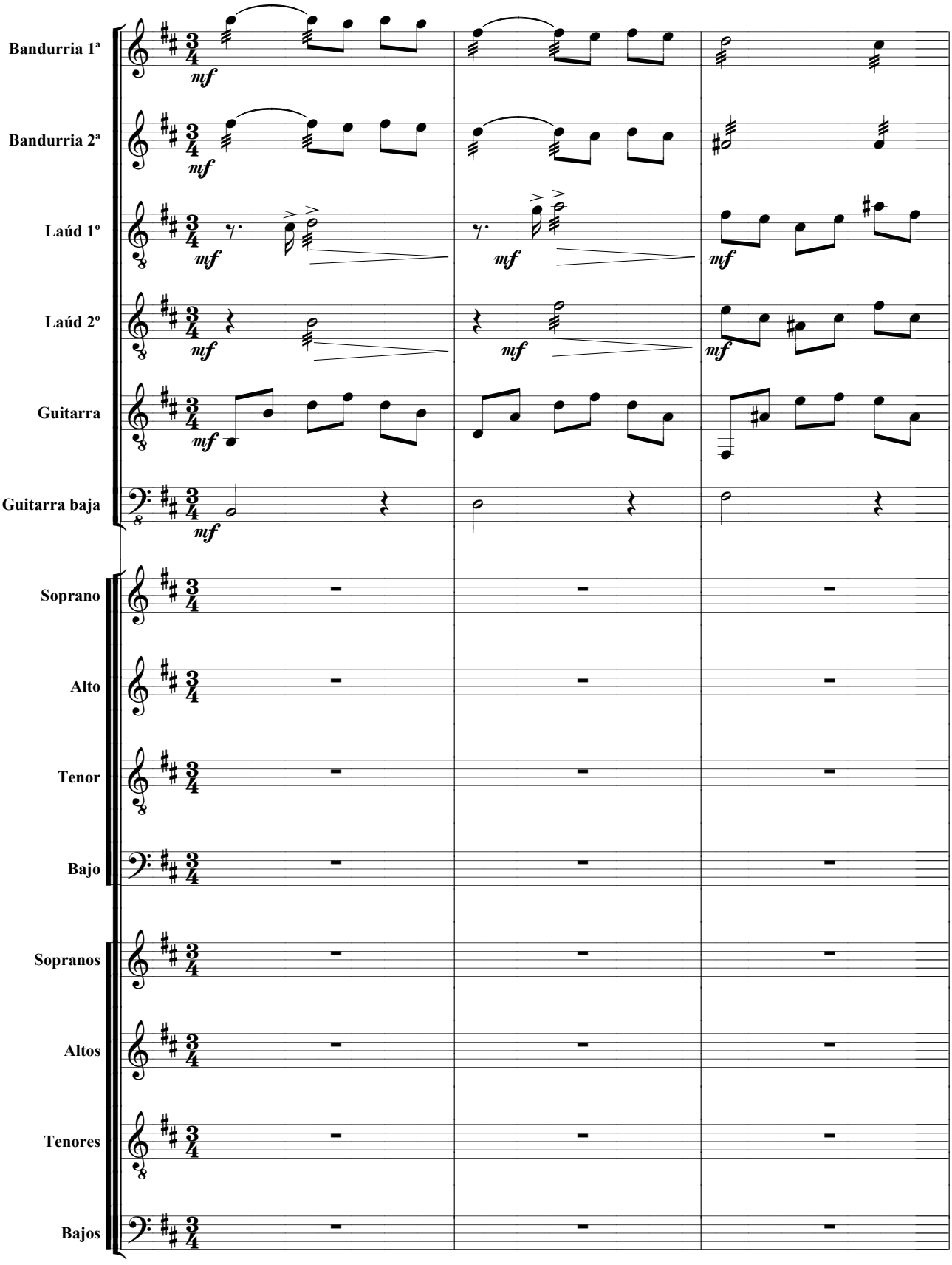

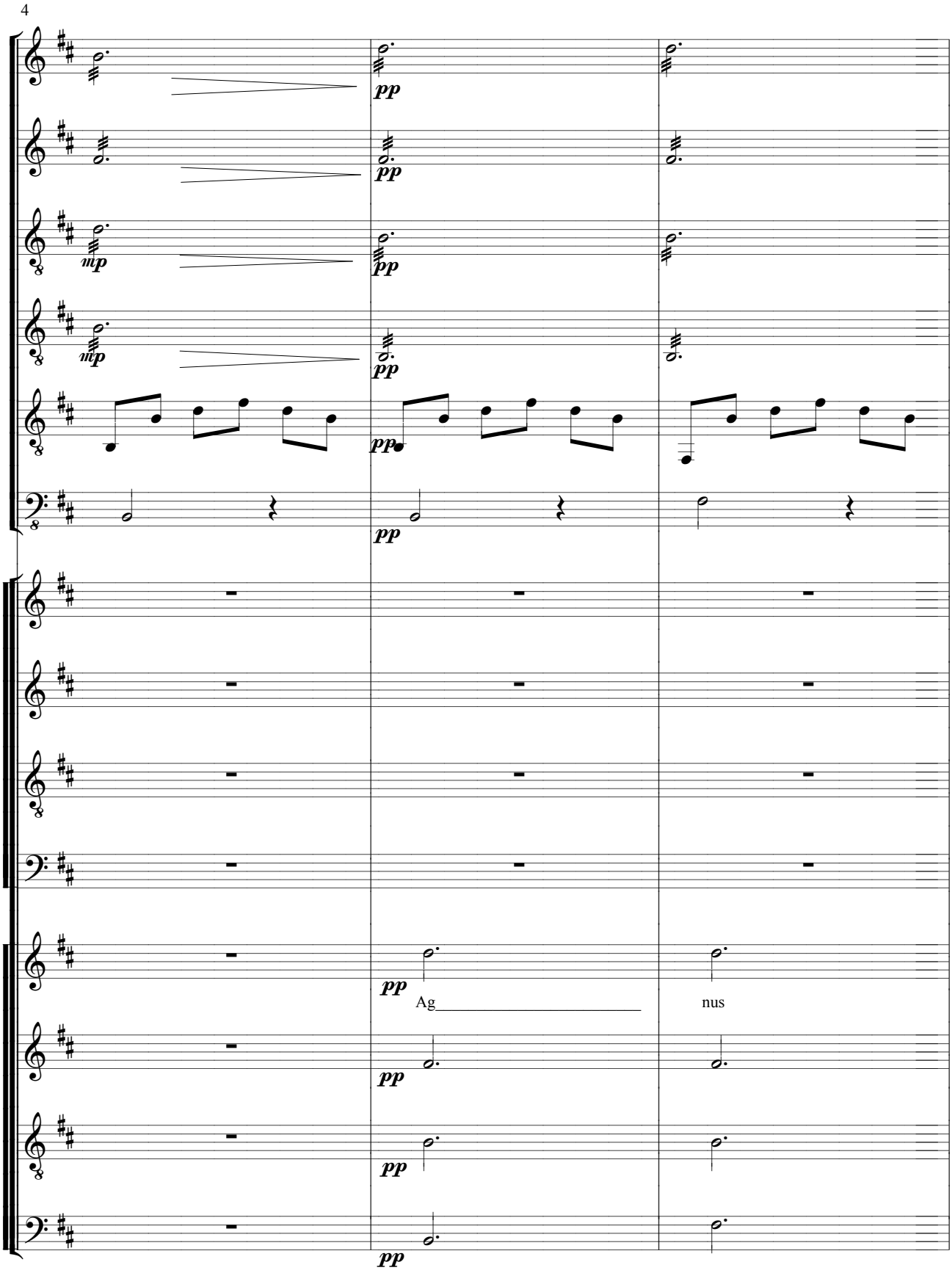
4
mp
pp
Ag
nus

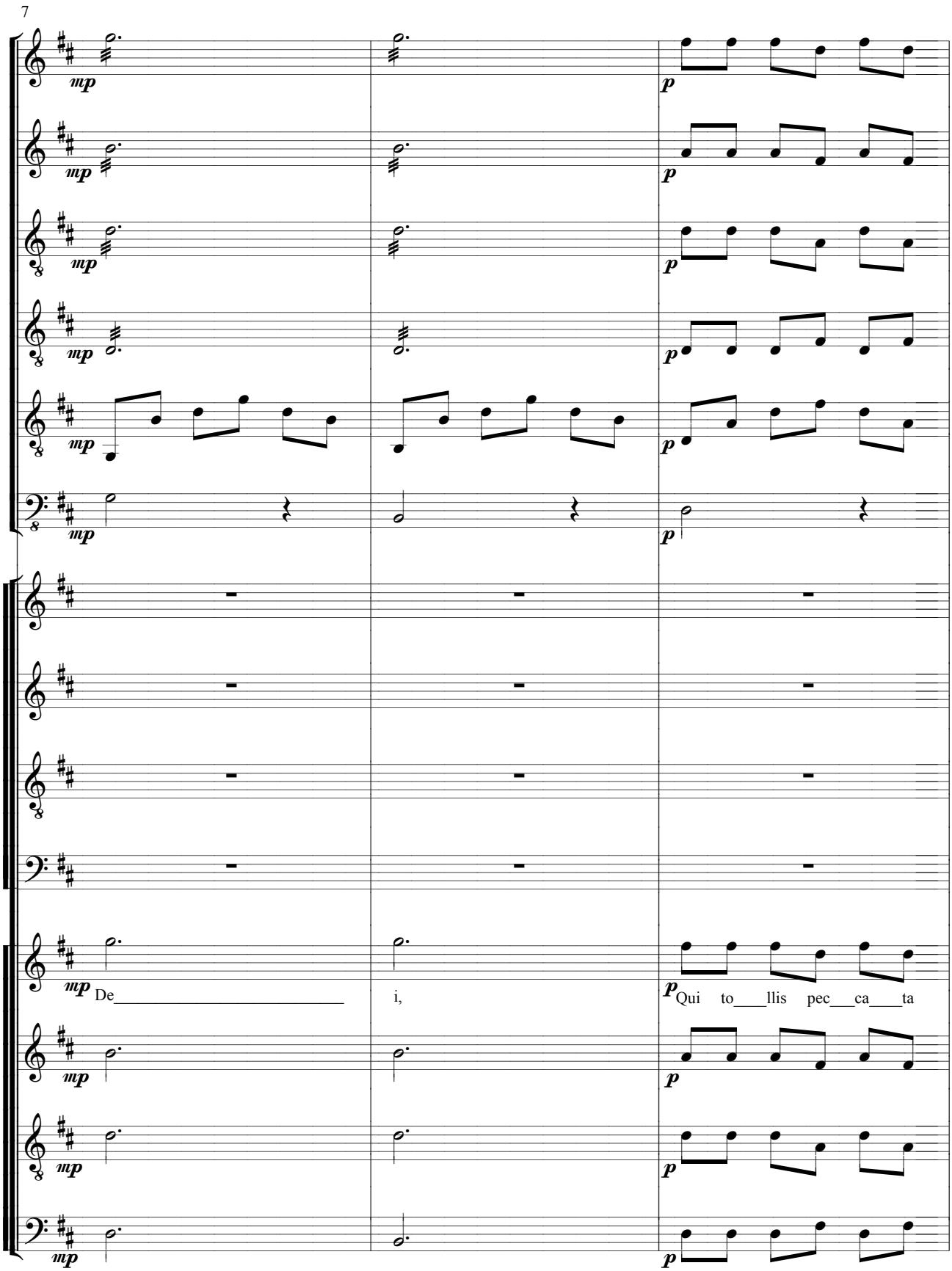
7
mp
p
De
i,
Qui to___llis pec___ca___ta

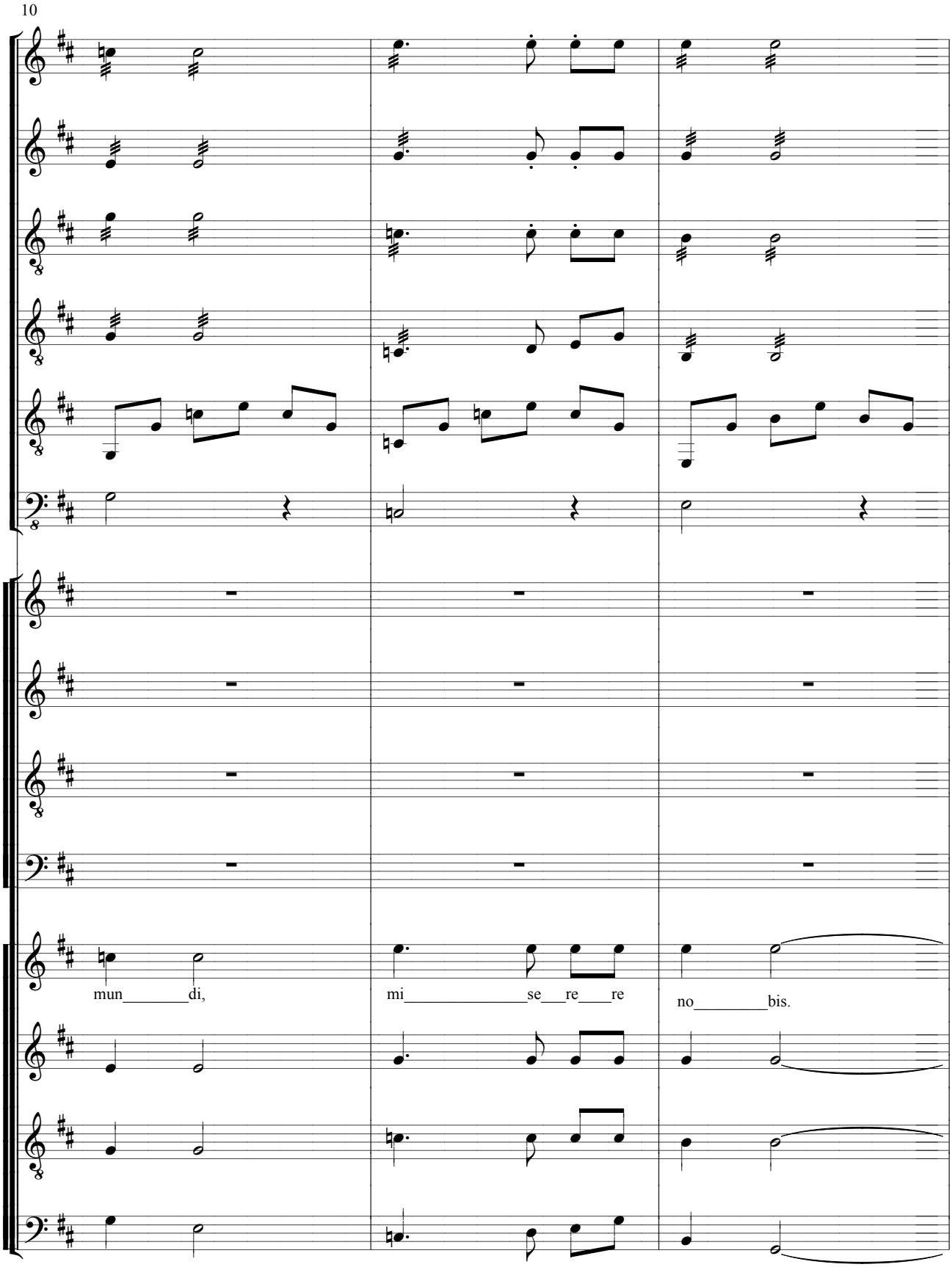
10
mun di,
mi se re re
no bis.

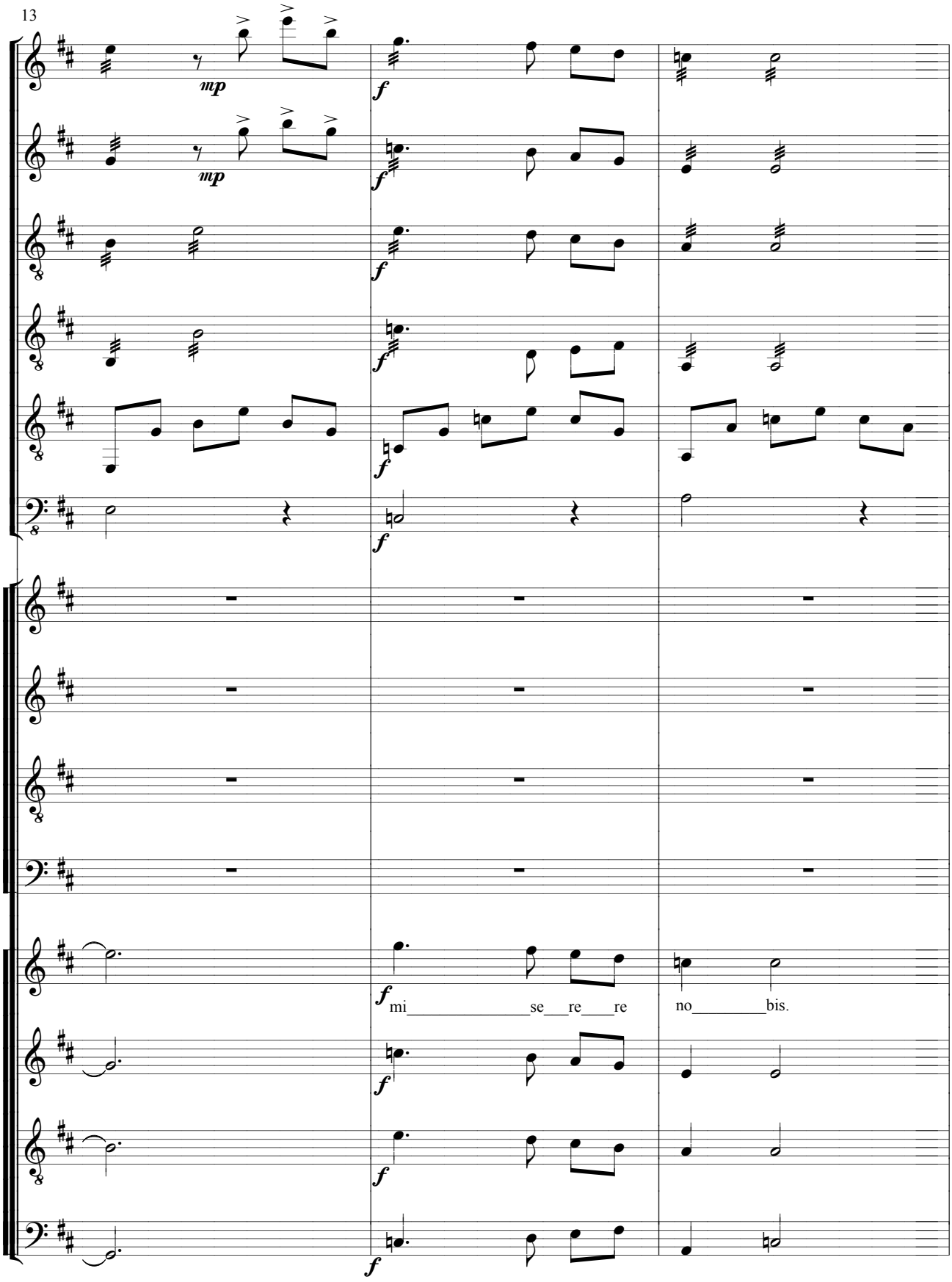
13
mp
mp
f
mi se re re
no bis.

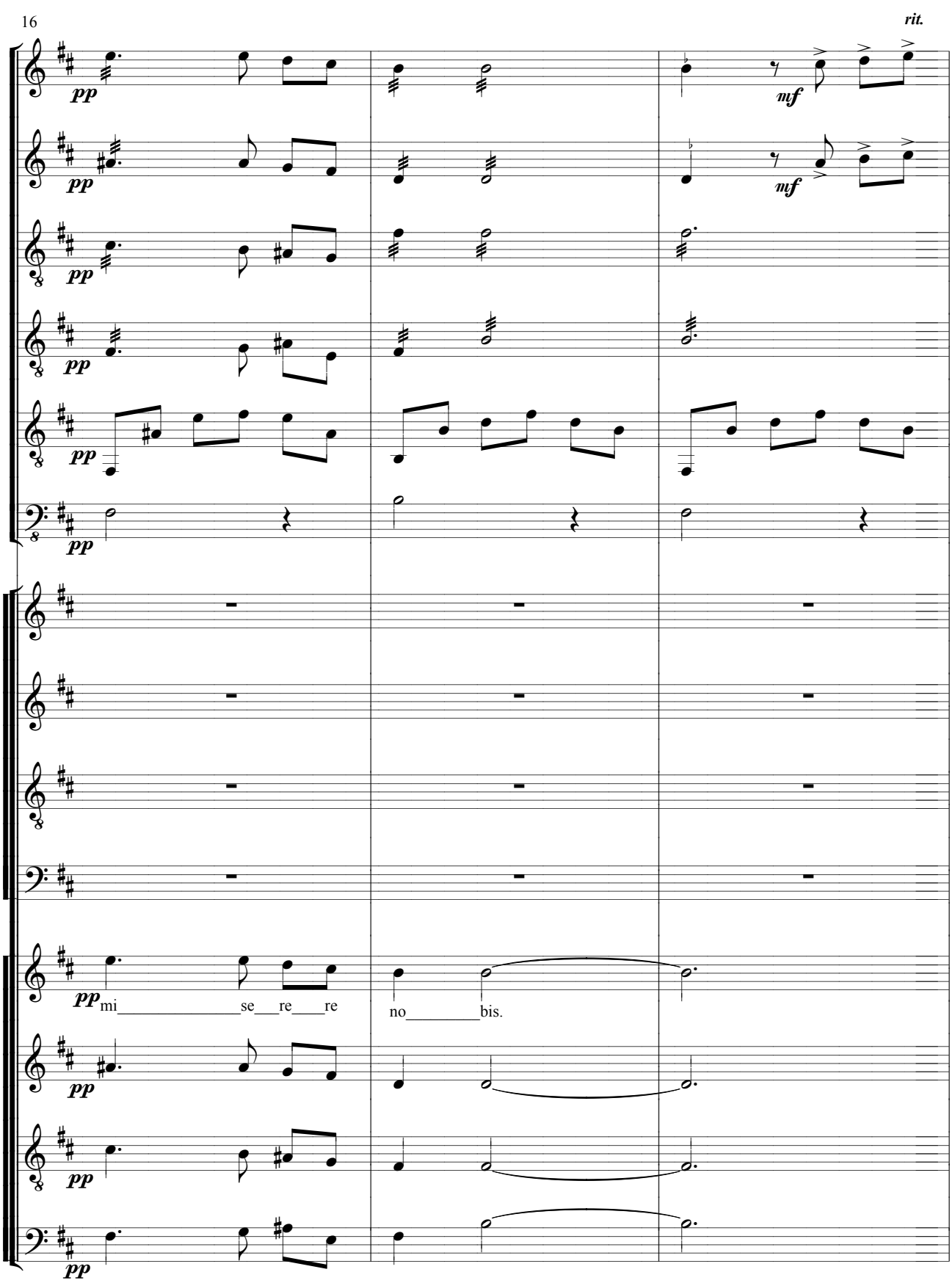
16
rit.
a tempo
pp
mf
mi se re re
no bis.

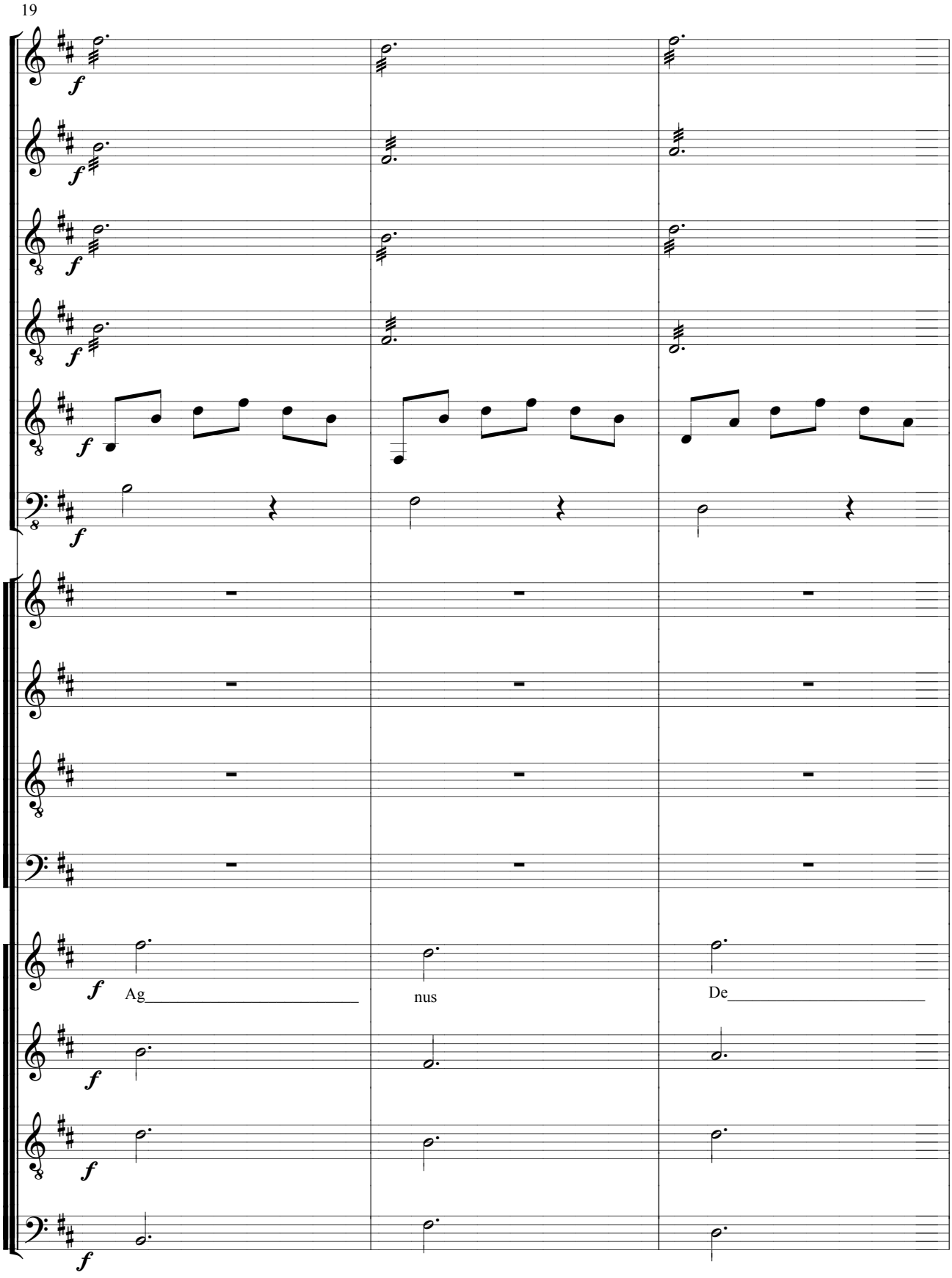
19
Ag
nus
De

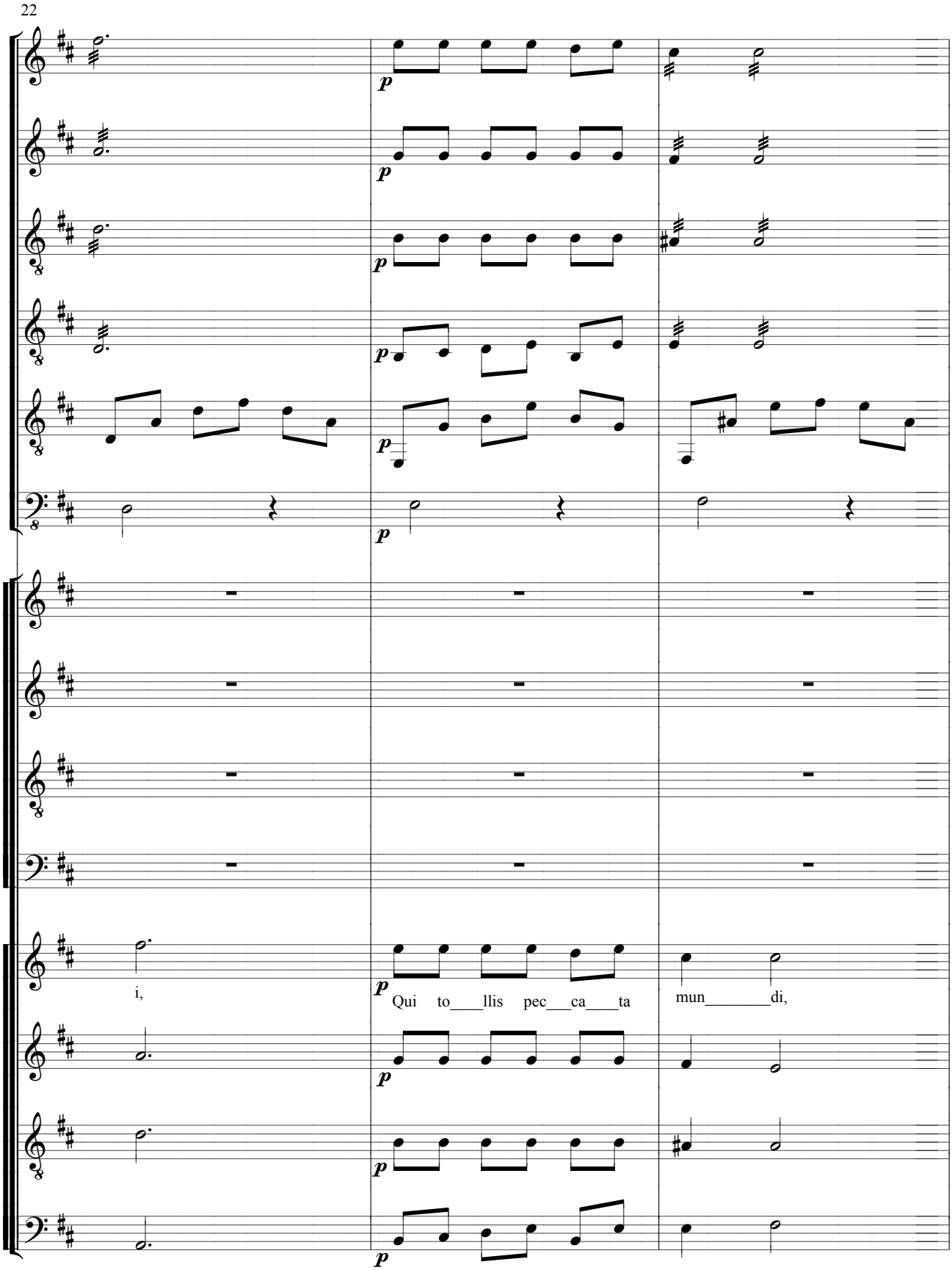
22
p
i,
Qui to____llis pec___ca___ta
mun_____di,

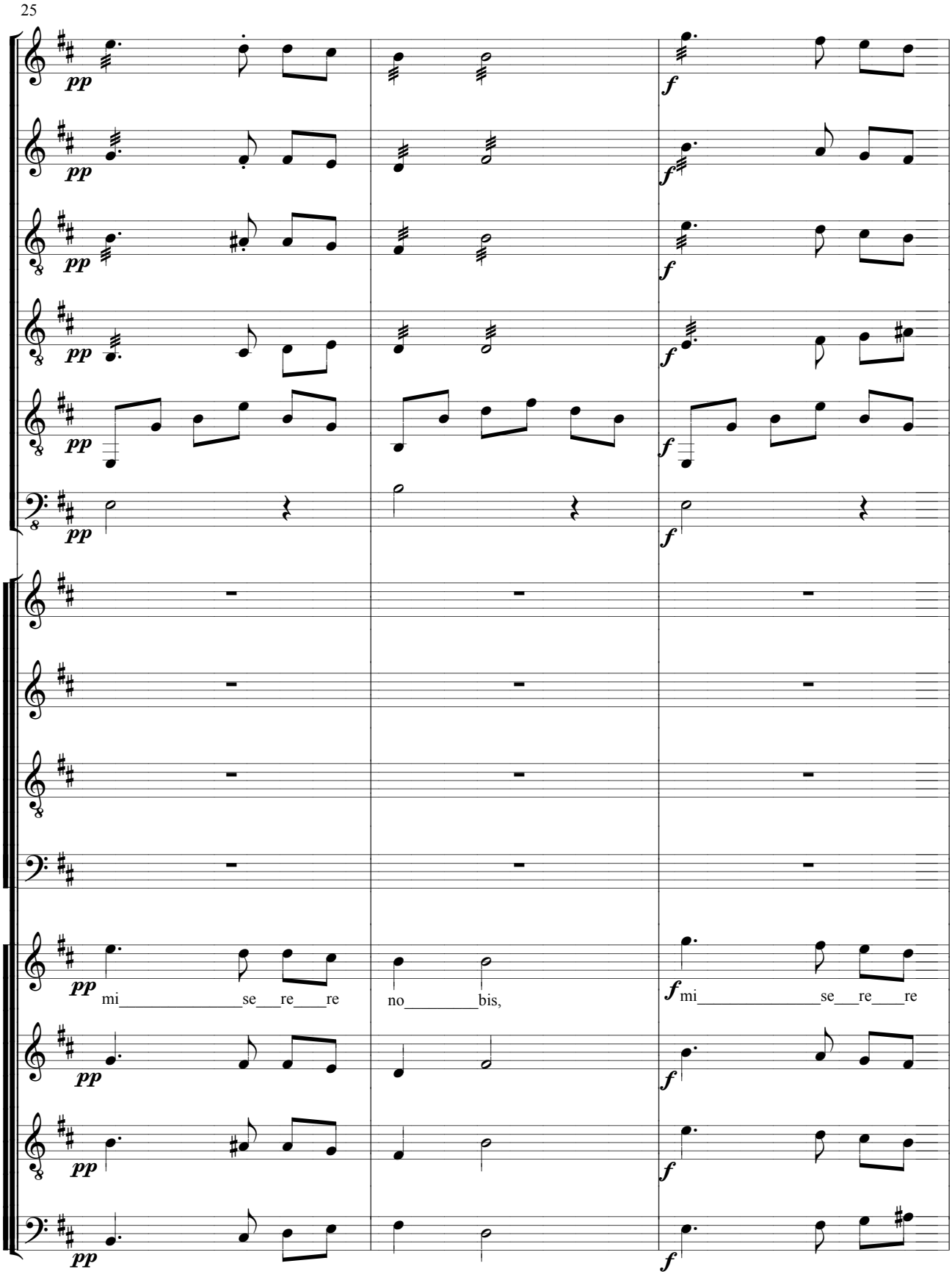
25
pp
f
mi se re re
no bis,
mi se re re

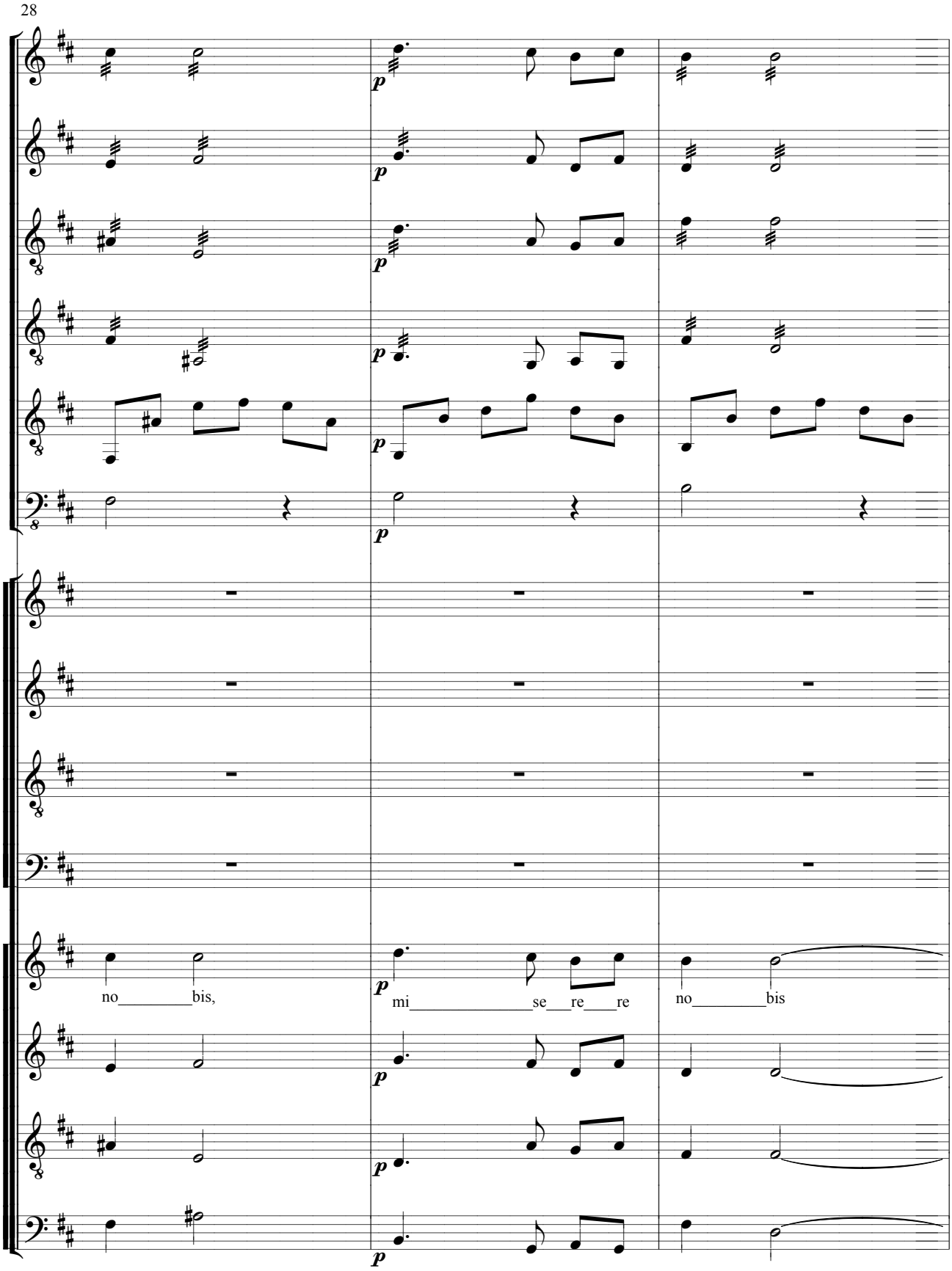
28
p
no bis,
mi se re re
no bis

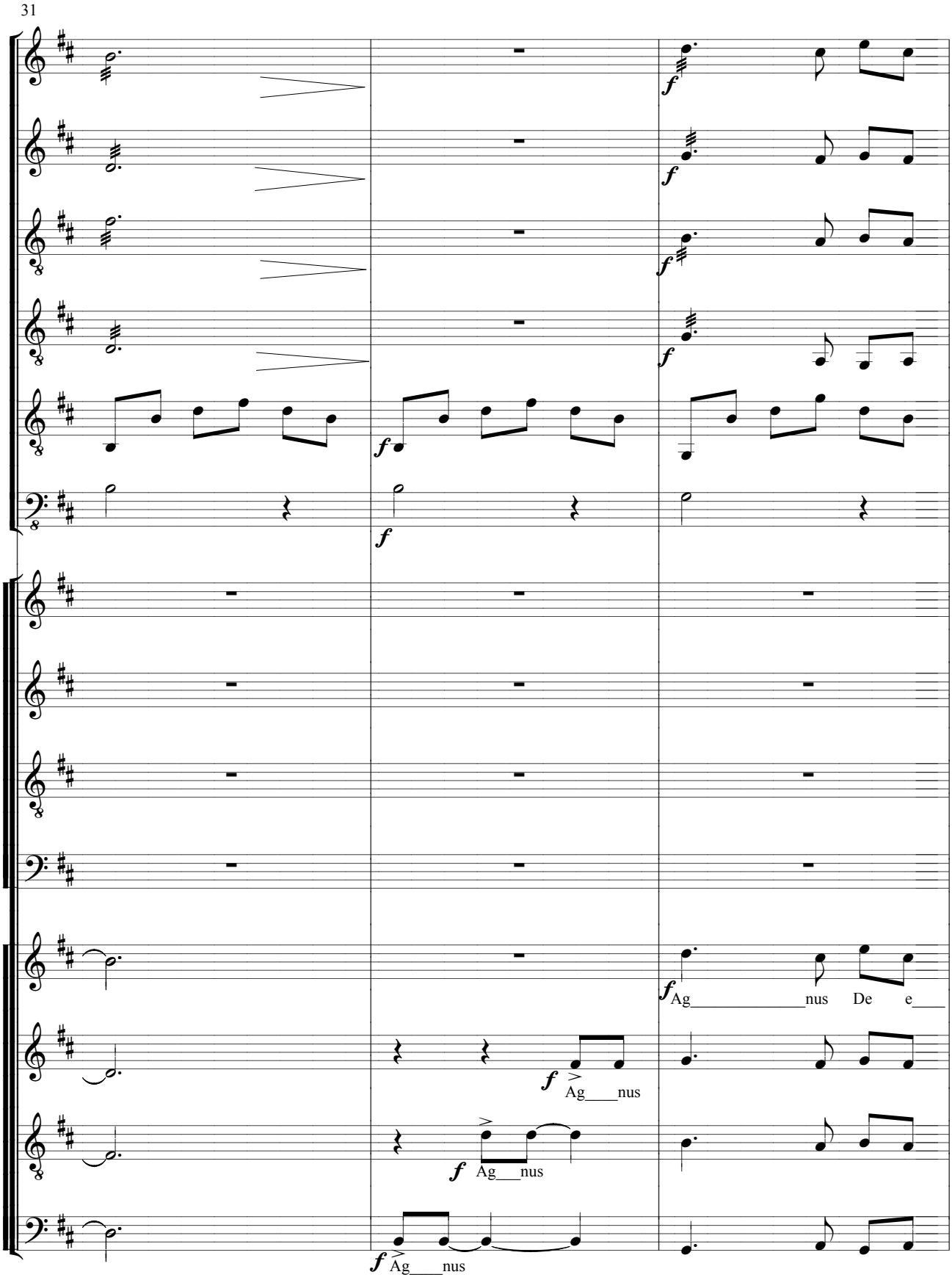
31
Ag_____nus De e___
Ag____nus
Ag___nus
Ag____nus

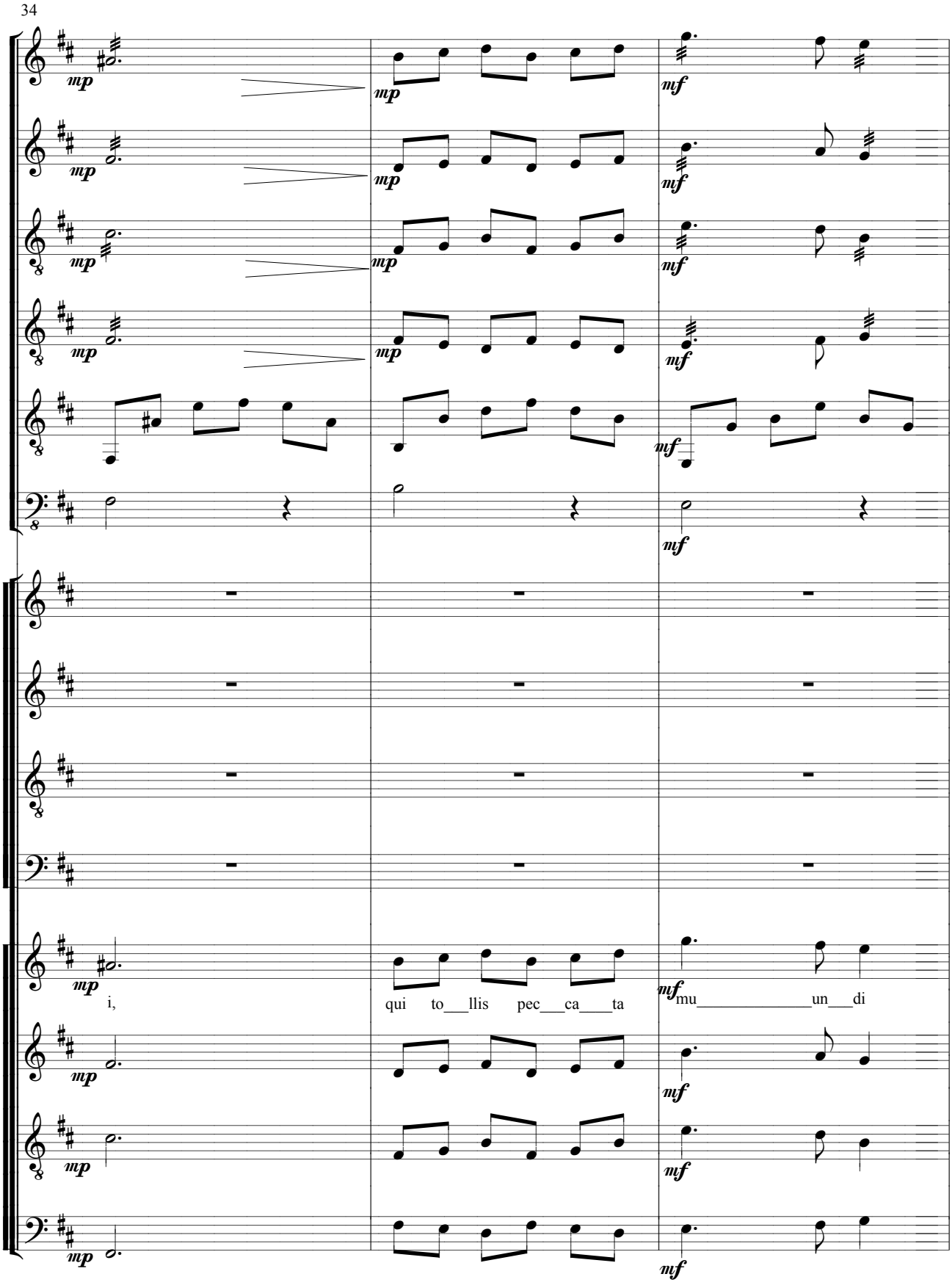
34
mp
mf
i,
qui to___llis pec___ca___ta
mu_____un___di

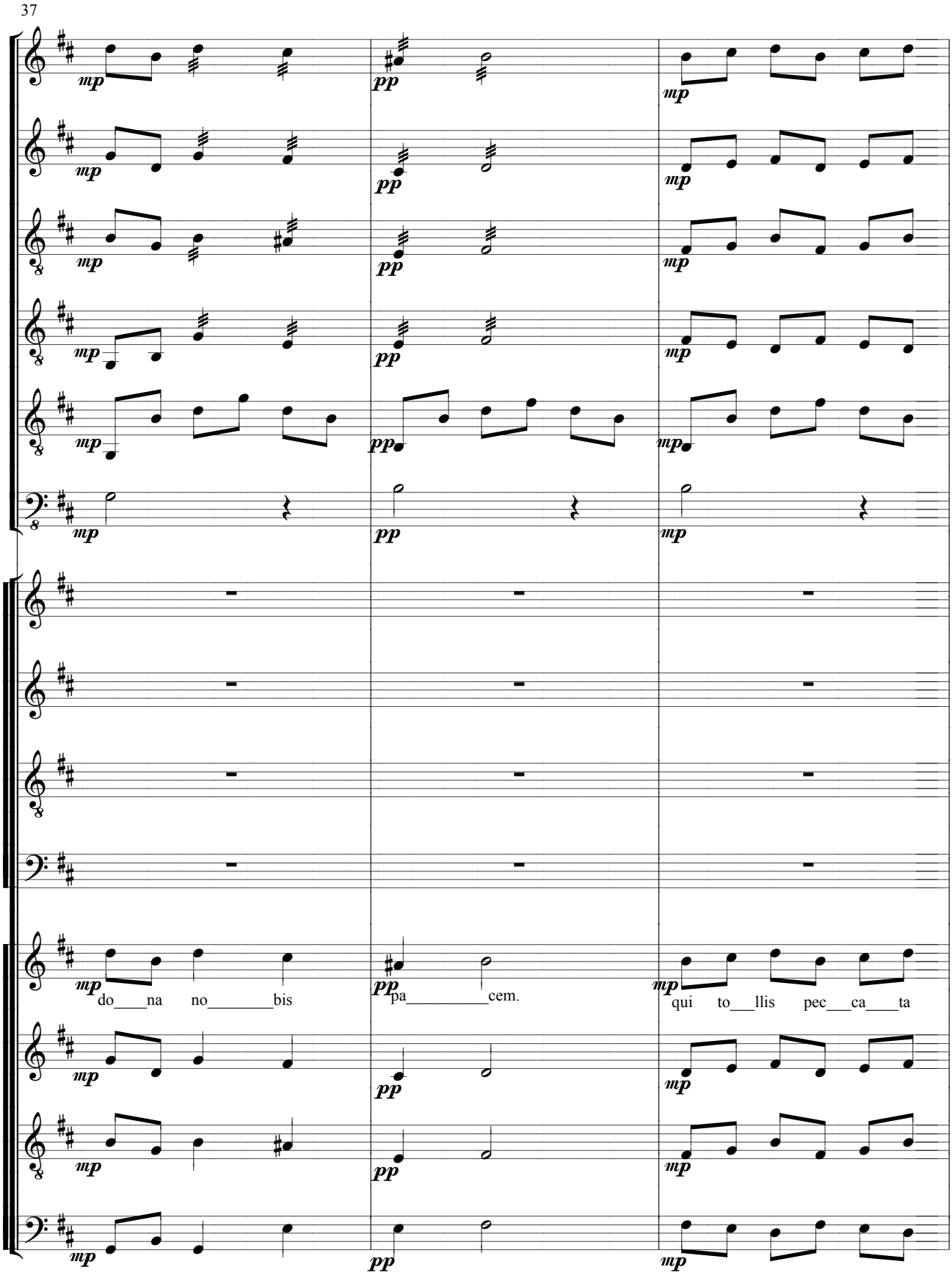
37
mp
pp
do___na no_____bis
pa_____cem.
qui to___llis pec___ca___ta

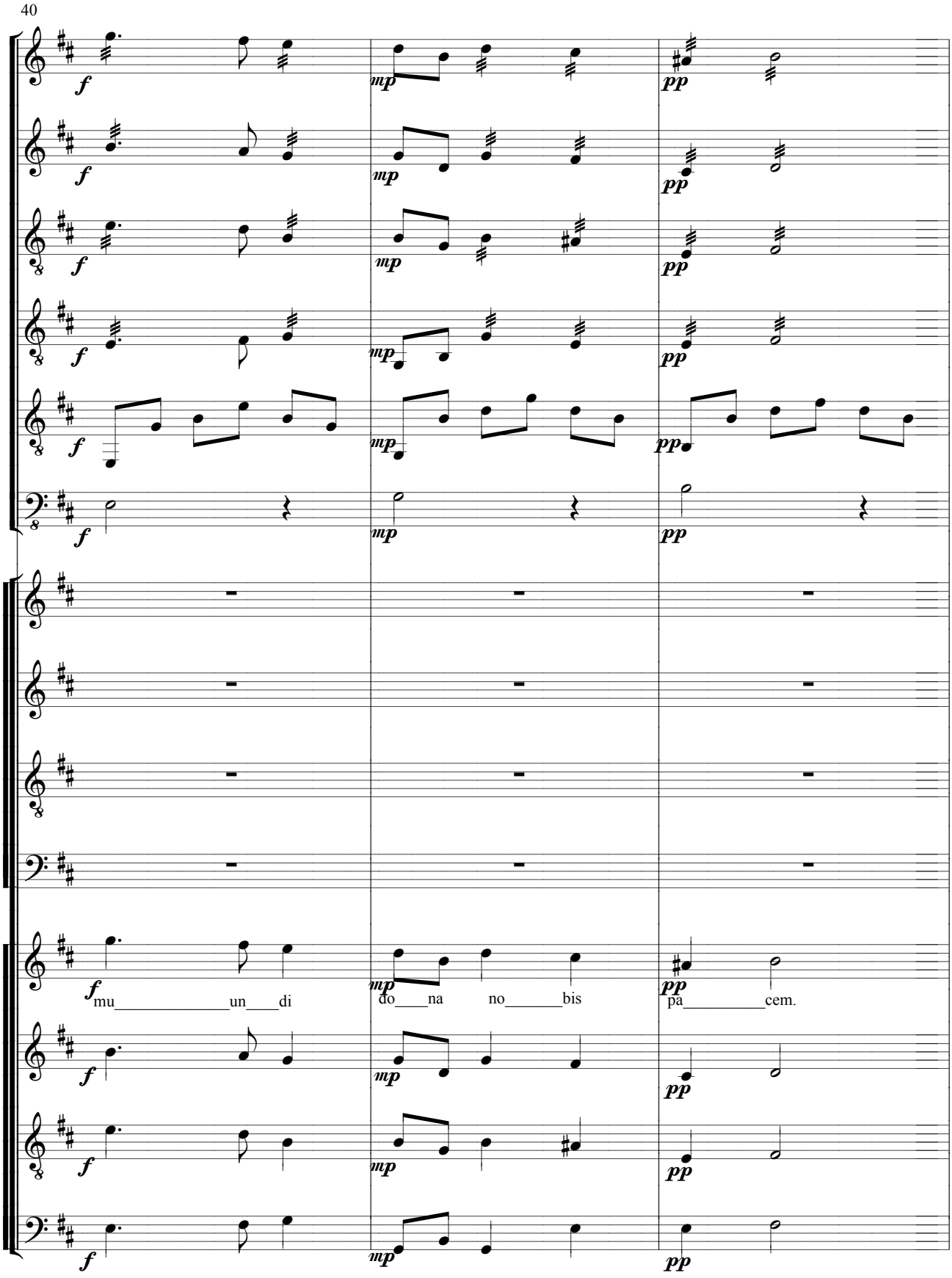
40
mu un di
do na no bis
pa cem.

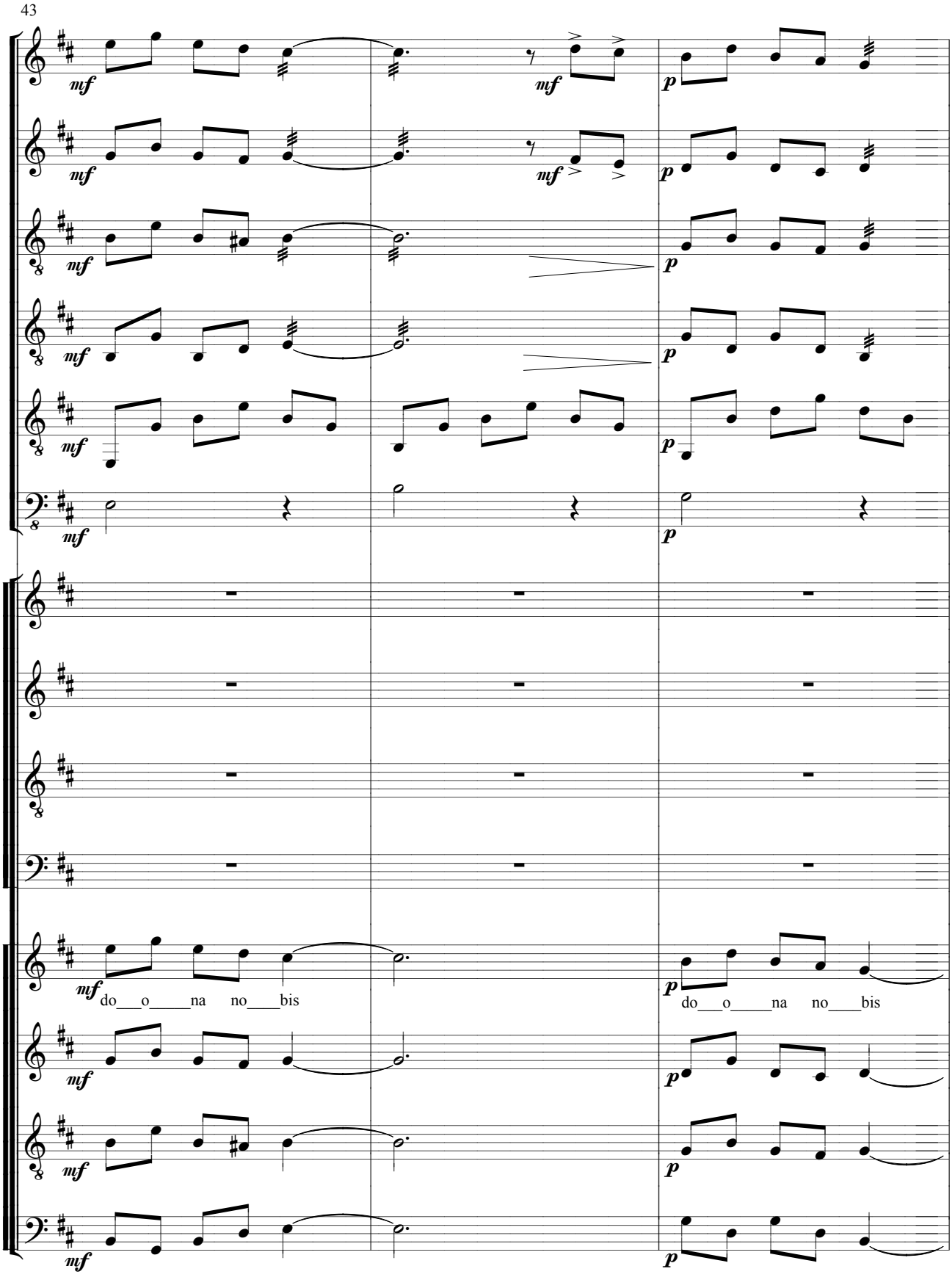
43
mf
p
do___o_____na no____bis
do___o_____na no____bis

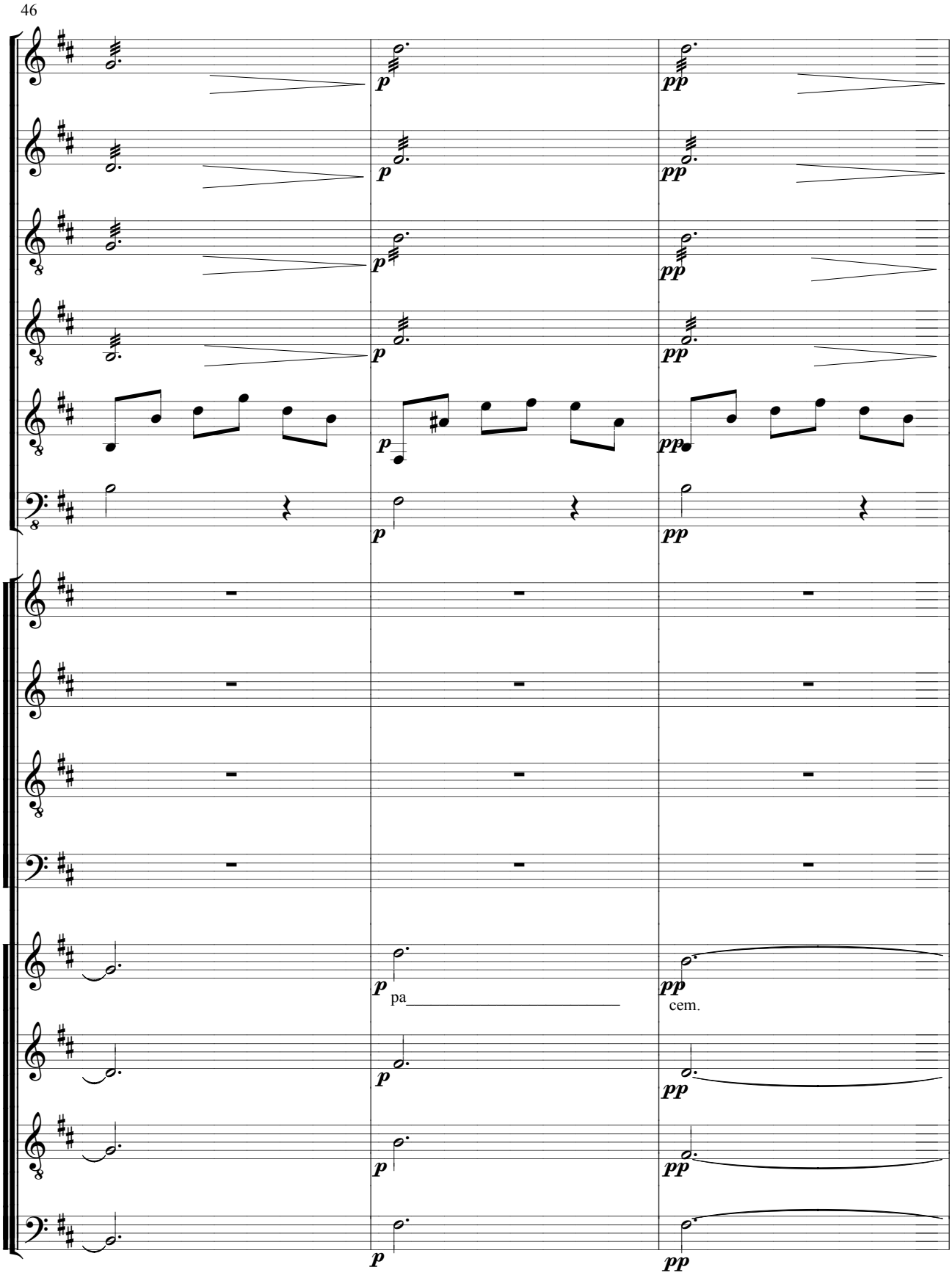
46
p
pp
pa
cem.

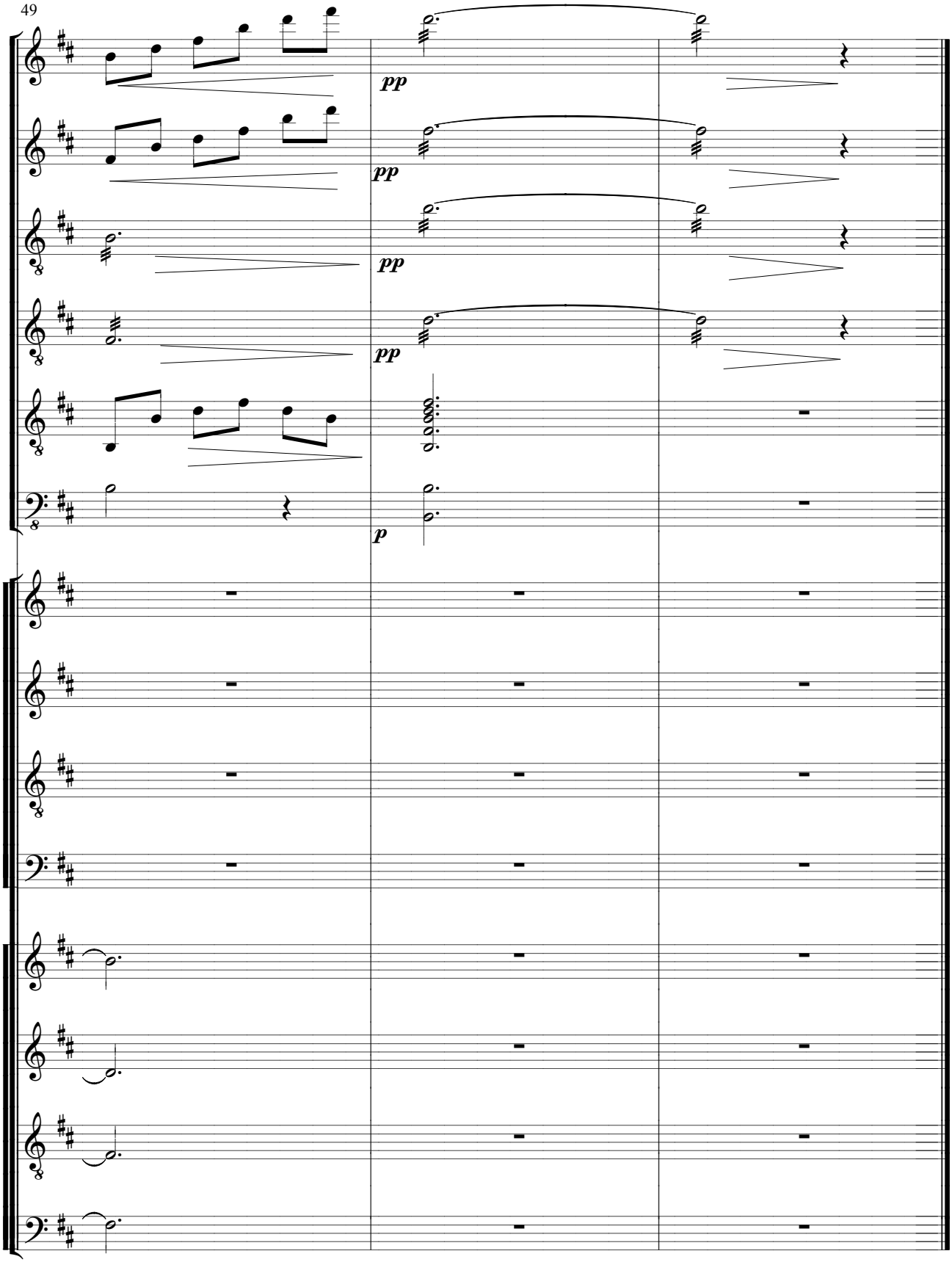
49
pp
pp
pp
pp
p